

|                   |  |
|-------------------|--|
| <b>ITEM #6.3:</b> | <b>COMMITTEE OF ADJUSTMENT REPORT</b><br><b>MINOR VARIANCE APPLICATION</b><br><b>A237/22</b><br><b>43 Muzich Pl Woodbridge</b> |
|-------------------|--|

**COA REPORT SUMMARY**

**THIS REPORT CONTAINS COMMENTS FROM THE FOLLOWING DEPARTMENTS & AGENCIES:**

*\*Please see **Schedule B** of this report for a copy of Staff and Agency correspondence.*

*Additional comments from departments and agencies may be received after the publication of the Staff Report. These comments will be processed as an addendum and posted on the City’s Website.*

| DEPARTMENTS  | Circulated | Comments Received | Conditions | Nature of Comments              |
|--|------------|-------------------|------------|---------------------------------|
| Committee of Adjustment                              | X          | X                 | X          | General Comments                |
| Building Standards -Zoning Review <i>*Schedule B</i> | X          | X                 |            | General Comments                |
| Building Inspection (Septic)                         | X          |                   |            | No Comments Recieved to Date    |
| Development Planning <i>*Schedule B</i>              | X          | X                 | X          | Recommend Approval w/Conditions |
| Development Engineering                              | X          | X                 | X          | Recommend Approval w/Conditions |
| Parks, Forestry and Horticulture Operations          | X          | X                 | X          | General Comments                |
| By-law & Compliance, Licensing & Permits             | X          | X                 |            | No Comments or Concerns         |
| Development Finance                                  | X          | X                 |            | No Comments or Concerns         |
| Real Estate  |            |                   |            |                                 |
| Fire Department                                      | X          |                   |            | No Comments Recieved to Date    |
| AGENCIES   | Circulated | Comments Received | Conditions | Nature of Comments              |
| TRCA <i>*Schedule B</i>                              | X          | X                 |            | General Comments                |
| Ministry of Transportation (MTO) <i>*Schedule B</i>  |            |                   |            |                                 |
| Region of York <i>*Schedule B</i>                    | X          | X                 | X          | General Comments                |
| Alectra <i>*Schedule B</i>                           | X          | X                 |            | General Comments                |
| Bell Canada <i>*Schedule B</i>                       | X          |                   |            | No Comments Recieved to Date    |
| YRDSB <i>*Schedule B</i>                             |            |                   |            |                                 |
| YCDSB <i>*Schedule B</i>                             |            |                   |            |                                 |
| CN Rail <i>*Schedule B</i>                           |            |                   |            |                                 |
| CP Rail <i>*Schedule B</i>                           |            |                   |            |                                 |
| TransCanada Pipeline <i>*Schedule B</i>              | X          |                   |            | No Comments Recieved to Date    |
| Metrolinx <i>*Schedule B</i>                         |            |                   |            |                                 |
| Propane Operator <i>*Schedule B</i>                  |            |                   |            |                                 |

| PUBLIC & APPLICANT CORRESPONDENCE  |      |         |                               |         |
|--|------|---------|-------------------------------|---------|
| *Please see <b>Schedule C</b> of this report for a copy of the public & applicant correspondence listed below.   |      |         |                               |         |
| The deadline to submit public comments is <b>noon on the last business day prior to the scheduled hearing date.</b>  |      |         |                               |         |
| Comments and written public submissions received after the publication of this Staff Report will be processed as an addendum and posted on the City’s Website.   |      |         |                               |         |
| All personal information collected because of this public meeting (including both written and oral submissions) is collected under the authority of the Municipal Act, the Municipal Freedom of Information and Protection of Privacy Act (MFIPPA), the Planning Act and all other relevant legislation, and will be used to assist in deciding on this matter. All personal information (as defined by MFIPPA), including (but not limited to) names, addresses, opinions and comments collected will become property of the City of Vaughan, will be made available for public disclosure (including being posted on the internet) and will be used to assist the Committee of Adjustment and staff to process this application. |      |         |                               |         |
| Correspondence Type  | Name | Address | Date Received<br>(mm/dd/yyyy) | Summary |
| None   |      |         |                               |         |

| PREVIOUS COA DECISIONS ON THE SUBJECT LAND                             |                                |                  |
|--|--------------------------------|------------------|
| *Please see <b>Schedule D</b> for a copy of the Decisions listed below |                                |                  |
| File Number  | Date of Decision<br>MM/DD/YYYY | Decision Outcome |
| None   |                                |                  |

| ADJOURNMENT HISTORY  |  |
|--|--|
| * Previous hearing dates where this application was adjourned by the Committee and public notice issued. |  |
| None   |  |



**COMMITTEE OF ADJUSTMENT REPORT**  
**MINOR VARIANCE APPLICATION**  
**A237/22**  
**43 Muzich Pl Woodbridge**

**FILE MANAGER:** Pravina Attwala, Administrative Coordinator - Committee of Adjustment

|  |   |
|--|---|
| <b>ITEM NUMBER: 6.3</b>                          | <b>CITY WARD #: 3</b>   |
| <b>APPLICANT:</b>                                | Mauro Rossi (c/o Frank Loprieta)  |
| <b>AGENT:</b>                                    | Weston Consulting (c/o Kayly Robbins and Eleni Mermigas)  |
| <b>PROPERTY:</b>                                 | 43 Muzich Place, Woodbridge   |
| <b>ZONING DESIGNATION:</b>                       | See below.  |
| <b>VAUGHAN OFFICIAL PLAN (2010) DESIGNATION:</b> | Vaughan Official Plan 2010 ('VOP 2010'): "Low-Rise Residential"   |
| <b>RELATED DEVELOPMENT APPLICATIONS:</b>         | B015/22, A236/22, A237/22   |
| <b>PURPOSE OF APPLICATION:</b>                   | Relief from the Zoning By-law is being requested to permit reduced lot area on the <b>retained land</b> to facilitate Consent Application B015/22. Relief is also being requested to permit the construction of a proposed single family dwelling and cabana and increased maximum driveway width on the <b>retained land</b> . |

The following variances have been requested from the City's Zoning By-law:

**The subject lands are zoned R1A(EN) – First Density Residential Zone (Established Neighbourhood) and subject to the provisions of Exception 14.588 under Zoning By-law 001-2021, as amended.**

| # | Zoning By-law 01-2021   | Variance requested   |
|---|---|--|
| 1 | A maximum building height of 9.5m is permitted. [Table 7-3]   | To permit a maximum building height of 10.0m.<br><b>variance confirmed by zoning review waiver</b>   |
| 2 | <del>A minimum rear yard setback of 2.4m is required to the proposed accessory building (Cabana). [4.1.2.1.b]</del> | <del>To permit a minimum rear yard setback of 1.67m to the proposed accessory building (Cabana).</del><br><b>variance removed by zoning review waiver</b>      |
| 3 | A minimum lot area of 3,000m <sup>2</sup> is required. [14.588]   | To permit a minimum lot area of 1,490m <sup>2</sup> .<br><b>variance confirmed by zoning review waiver</b>   |
| 4 | A maximum building height of 3.0m is permitted for the proposed residential accessory building (Cabana). [4.1.4.1]  | To permit a maximum building height of <b>4.5m</b> for the proposed residential accessory building (Cabana)<br><b>variance revised by zoning review waiver</b> |

**The subject lands are zoned R1 – Residential and subject to the provisions of Exception 9(901) under Zoning By-law 1-88, as amended.**

|   | Zoning By-law 1-88  | Variance requested   |
|---|---|--|
| 5 | A maximum lot coverage of 35% is permitted. [Schedule A]  | To permit a maximum lot coverage of 37.5%.<br><b>variance confirmed by zoning review waiver</b>  |
| 6 | A maximum building height of 9.5m is permitted. [Schedule A]  | To permit a maximum building height of 10.0m.<br><b>variance confirmed by zoning review waiver</b>   |
| 7 | The maximum width of a driveway at the curb cut shall be 6.0m. [4.1.4.f]                                  | To permit a maximum driveway width of 7.73m at the curb cut.<br><b>variance confirmed by zoning review waiver</b>                                    |
| 8 | A minimum rear yard setback of 7.5m is required to the proposed accessory building (Cabana). [Schedule A] | To permit a minimum rear yard setback of <b>2.4m</b> to the proposed accessory building (Cabana).<br><b>variance revised by zoning review waiver</b> |
| 9 | A minimum lot area of 3,000m <sup>2</sup> is required. [9(901)]   | To permit a minimum lot area of 1,490m <sup>2</sup> .<br><b>? variance confirmed by zoning review waiver</b>   |



| COMMITTEE OF ADJUSTMENT COMMENTS  |   |
|---|---|
|   | have included comments from our Urban Design division attached, which have concerns to the same effect.   |
| <b>Was a Zoning Review Waiver (ZRW) Form submitted by Applicant:</b><br><br>*ZRW Form may be used by applicant in instances where a revised submission is made, and zoning staff do not have an opportunity to review and confirm variances prior to the issuance of public notice.<br><br>*A revised submission may be required to address staff / agency comments received as part of the application review process.<br><br>*Where a zoning review has not been completed on a revised submission, an opportunity is provided to the applicant to adjourn the proposal prior to the issuance of public notice. | Yes   |
| <b>Adjournment Fees:</b><br>In accordance with Procedural By-law 069-2019, an Adjournment Fee is applicable to reschedule an application after the issuance of public notice where a request for adjournment has been provided to the applicant prior to the issuance of public notice.<br><br>An Adjournment Fee can only be waived in instances where adjournment of an application is requested by the Committee or staff <b>after</b> the issuance of public notice.  |   |
| <b>Committee of Adjustment Comments:</b>  | None  |
| <b>Committee of Adjustment Recommended Conditions of Approval:</b>  | 1. That a Surveyors Certificate confirming lot area is submitted.<br>2. That Consent Application B015/22 receive final certification from the Secretary Treasurer and be registered on title. A copy of the registered transfer confirming registration of the Certificate of Official must be provided to the Secretary Treasurer to satisfy this condition. |

| BUILDING STANDARDS (ZONING) COMMENTS                             |      |
|--|------|
| <b>**See Schedule B for Building Standards (Zoning) Comments</b> |      |
| <b>Building Standards Recommended Conditions of Approval:</b>    | None |

| DEVELOPMENT PLANNING COMMENTS                                   |  |
|---|--|
| <b>**See Schedule B for Development Planning Comments.</b>      |  |
| <b>Development Planning Recommended Conditions of Approval:</b> | 1. That the final Arborist Report and Tree Preservation Plan be approved to the satisfaction of the Development Planning Department.<br>2. That the final Landscape Plan, which shall include plantings between the proposed cabana and rear lot line, be approved to the satisfaction of the Development Planning Department. |

| DEVELOPMENT ENGINEERING COMMENTS   |  |
|--|--|
| <a href="#">Link to Grading Permit</a> <a href="#">Link to Pool Permit</a> <a href="#">Link to Curb Curt Permit</a> <a href="#">Link Culvert Installation</a>  |  |
| The owner/applicant shall apply and obtain the necessary curb cut/ reinstating permit through the Transportation and Fleet Management Services. Please visit the curb cut permit link provided above to learn how to apply for the curb cut/ reinstating permit.<br><br>As the proposed dwelling in the subject property is 317.64m2, the owner/ applicant needs to obtain a lot grading permit from Development Inspection and Lot Grading division of the City's Development Engineering Department. Please note any in ground structure over 10 m2 requires a grading permit. Please contact COA application engineering reviewer after receiving the grading permit to clear the condition. (Condition attached) |  |
| <b>Development Engineering Recommended Conditions of Approval:</b>   | The Minor Variance application A237/22 shall be approved in conjunction with consent application B015/22<br><br>The Owner/applicant shall submit a revised Lot Grading and/or Servicing Plan to the Development Inspection and Lot Grading division of the City's Development Engineering Department for final lot grading and/or servicing approval prior to any work being undertaken on |

| DEVELOPMENT ENGINEERING COMMENTS  |  |
|---|--|
| <a href="#">Link to Grading Permit</a> <a href="#">Link to Pool Permit</a> <a href="#">Link to Curb Curt Permit</a> <a href="#">Link Culvert Installation</a> |  |
|   | the property. Please visit or contact the Development Engineering Department through email at DEPermits@vaughan.ca or visit the grading permit link provided above to learn how to apply for lot grading and/or servicing approval |

| PARKS, FORESTRY & HORTICULTURE (PFH) COMMENTS  |  |
|--|--|
| Forestry: No comments no concerns              |  |
| <b>PFH Recommended Conditions of Approval:</b> | Applicant/owner shall provide an arborist report to the satisfaction of the forestry division. |

| DEVELOPMENT FINANCE COMMENTS   |      |
|--|------|
| That the payment of the City Development Charge is payable to the City of Vaughan prior to issuance of a building permit in accordance with the Development Charges Act and City-wide Development Charge By-law in effect at time of payment.  |      |
| That the payment of Region of York Development Charge is payable to the City of Vaughan prior to issuance of a building permit in accordance with the Development Charges Act and Regional Development Charges By-laws in effect at time of payment.   |      |
| That the payment of Education Development Charge is payable to the City of Vaughan prior to issuance of a building permit in accordance with the Education Act and York Region District School Board and York Catholic District School Board Development Charges By-laws in effect at time of payment. |      |
| That the payment of applicable Area Specific Development Charges are payable to the City of Vaughan prior to issuance of a building permit in accordance with the Development Charges Act and Area Specific Development Charge By-laws in effect at time of payment.                                   |      |
| <b>Development Finance Recommended Conditions of Approval:</b>   | None |

| BY-LAW AND COMPLIANCE, LICENSING AND PERMIT SERVICES COMMENTS |      |
|---|------|
| No comments no concerns                                       |      |
| <b>BCLPS Recommended Conditions of Approval:</b>              | None |

| BUILDING INSPECTION (SEPTIC) COMMENTS                          |      |
|--|------|
| None   |      |
| <b>Building Inspection Recommended Conditions of Approval:</b> | None |

| FIRE DEPARTMENT COMMENTS                                   |      |
|--|------|
| None   |      |
| <b>Fire Department Recommended Conditions of Approval:</b> | None |

| SCHEDULES TO STAFF REPORT                |   |
|--|---|
| *See Schedule for list of correspondence |   |
| <b>Schedule A</b>                        | Drawings & Plans Submitted with the Application   |
| <b>Schedule B</b>                        | Staff & Agency Comments                           |
| <b>Schedule C</b> (if required)          | Correspondence (Received from Public & Applicant) |
| <b>Schedule D</b> (if required)          | Previous COA Decisions on the Subject Land        |

Should the Committee find it appropriate to approve this application in accordance with request and the sketch submitted with the application, as required by Ontario Regulation 200/96, the following conditions have been recommended:

| SUMMARY OF RECOMMENDED CONDITIONS OF APPROVAL  |
|--|
| All conditions of approval, unless otherwise stated, are considered to be incorporated into the approval “ <b>if required</b> ”. If a condition is no longer required after an approval is final and binding, the condition may be waived by |



| SUMMARY OF RECOMMENDED CONDITIONS OF APPROVAL   |   |   |
|---|---|---|
| the respective department or agency requesting conditional approval. A condition cannot be waived without written consent from the respective department or agency. |   |   |
| #   | DEPARTMENT / AGENCY   | CONDITION(S) DESCRIPTION  |
| 1   | Committee of Adjustment<br><a href="mailto:christine.vigneault@vaughan.ca">christine.vigneault@vaughan.ca</a>                 | <ol style="list-style-type: none"> <li>1. That a Surveyors Certificate confirming lot area is submitted.</li> <li>2. That Consent Application B015/22 receive final certification from the Secretary Treasurer and be registered on title. A copy of the registered transfer confirming registration of the Certificate of Official must be provided to the Secretary Treasurer to satisfy this condition.</li> </ol>   |
| 2   | Development Planning<br><a href="mailto:joshua.cipolletta@vaughan.ca">joshua.cipolletta@vaughan.ca</a>                        | <ol style="list-style-type: none"> <li>1. That the final Arborist Report and Tree Preservation Plan be approved to the satisfaction of the Development Planning Department.</li> <li>2. That the final Landscape Plan, which shall include plantings between the proposed cabana and rear lot line, be approved to the satisfaction of the Development Planning Department.</li> </ol>  |
| 3   | Development Engineering<br><a href="mailto:ian.reynolds@vaughan.ca">ian.reynolds@vaughan.ca</a>                               | <ol style="list-style-type: none"> <li>1. The Minor Variance application A237/22 shall be approved in conjunction with consent application B015/22</li> <li>2. The Owner/applicant shall submit a revised Lot Grading and/or Servicing Plan to the Development Inspection and Lot Grading division of the City's Development Engineering Department for final lot grading and/or servicing approval prior to any work being undertaken on the property. Please visit or contact the Development Engineering Department through email at <a href="mailto:DEPermits@vaughan.ca">DEPermits@vaughan.ca</a> or visit the grading permit link provided above to learn how to apply for lot grading and/or servicing approval</li> </ol> |
| 4   | Parks, Forestry and Horticulture Operations<br><a href="mailto:zachary.quizzetti@vaughan.ca">zachary.quizzetti@vaughan.ca</a> | Applicant/owner shall provide an arborist report to the satisfaction of the forestry division.  |
| 5.  | Region of York<br><a href="mailto:niranjan.rajevan@york.ca">niranjan.rajevan@york.ca</a>                                      | Prior to the approval of the application, the City of Vaughan shall confirm that adequate water supply and sewage capacity has been allocated for the proposed new dwellings.   |

| IMPORTANT INFORMATION – PLEASE READ   |
|---|
| <p><b>CONDITIONS:</b> It is the responsibility of the owner/applicant and/or authorized agent to obtain and provide a clearance letter from respective department and/or agency (<b>see condition chart above for contact</b>). This letter must be provided to the Secretary-Treasurer to be finalized. All conditions must be cleared prior to the issuance of a Building Permit.</p>   |
| <p><b>APPROVALS:</b> Making any changes to your proposal after a decision has been made may impact the validity of the Committee's decision.</p> <p>An approval obtained from the Committee of Adjustment, where applicable, is tied to the building envelope shown on the plans and drawings submitted with the application and subject to the variance approval.</p> <p>A building envelope is defined by the setbacks of the buildings and/or structures shown on the plans and drawings submitted with the application, as required by Ontario Regulation 200/96. Future development outside of an approved building envelope, where a minor variance was obtained, must comply with the provisions of the City's Zoning By-law.</p> <p>Elevation drawings are provided to reflect the style of roof (i.e. flat, mansard, gable etc.) to which a building height variance has been applied. Where a height variance is approved, building height is applied to the style of roof (as defined in the City's Zoning By-law) shown on the elevation plans submitted with the application.</p> <p>Architectural design features that are not regulated by the City's Zoning By-law are not to be considered part of an approval unless specified in the Committee's decision.</p> |

| IMPORTANT INFORMATION – PLEASE READ   |  |
|---|--|
| <p><b>DEVELOPMENT CHARGES:</b> That the payment of the Regional Development Charge, if required, is payable to the City of Vaughan before issuance of a building permit in accordance with the Development Charges Act and the Regional Development Charges By-law in effect at the time of payment.</p> <p>That the payment of the City Development Charge, if required, is payable to the City of Vaughan before issuance of a building permit in accordance with the Development Charges Act and the City's Development Charges By-law in effect at the time of payment.</p> <p>That the payment of the Education Development Charge if required, is payable to the City of Vaughan before issuance of a building permit in accordance with the Development Charges Act and the Boards of Education By-laws in effect at the time of payment</p> <p>That the payment of Special Area Development charge, if required, is payable to the City of Vaughan before issuance of a building permit in accordance with the Development Charges Act and The City's Development Charge By-law in effect at the time of Building permit issuance to the satisfaction of the Reserves/Capital Department.</p> |  |
| <p><b>NOTICE OF DECISION:</b> If you wish to be notified of the decision in respect to this application or a related Ontario Land Tribunal (OLT) hearing you must complete a Request for Decision form and submit to the Secretary Treasurer (ask staff for details). In the absence of a written request to be notified of the Committee's decision you will <b>not</b> receive notice.</p>  |  |



**SCHEDULE A: DRAWINGS & PLANS**



LOCATION MAP - B015/22, A236/22, A237/22

43 MUZICH PLACE, WOODBRIDGE

RUTHERFORD ROAD

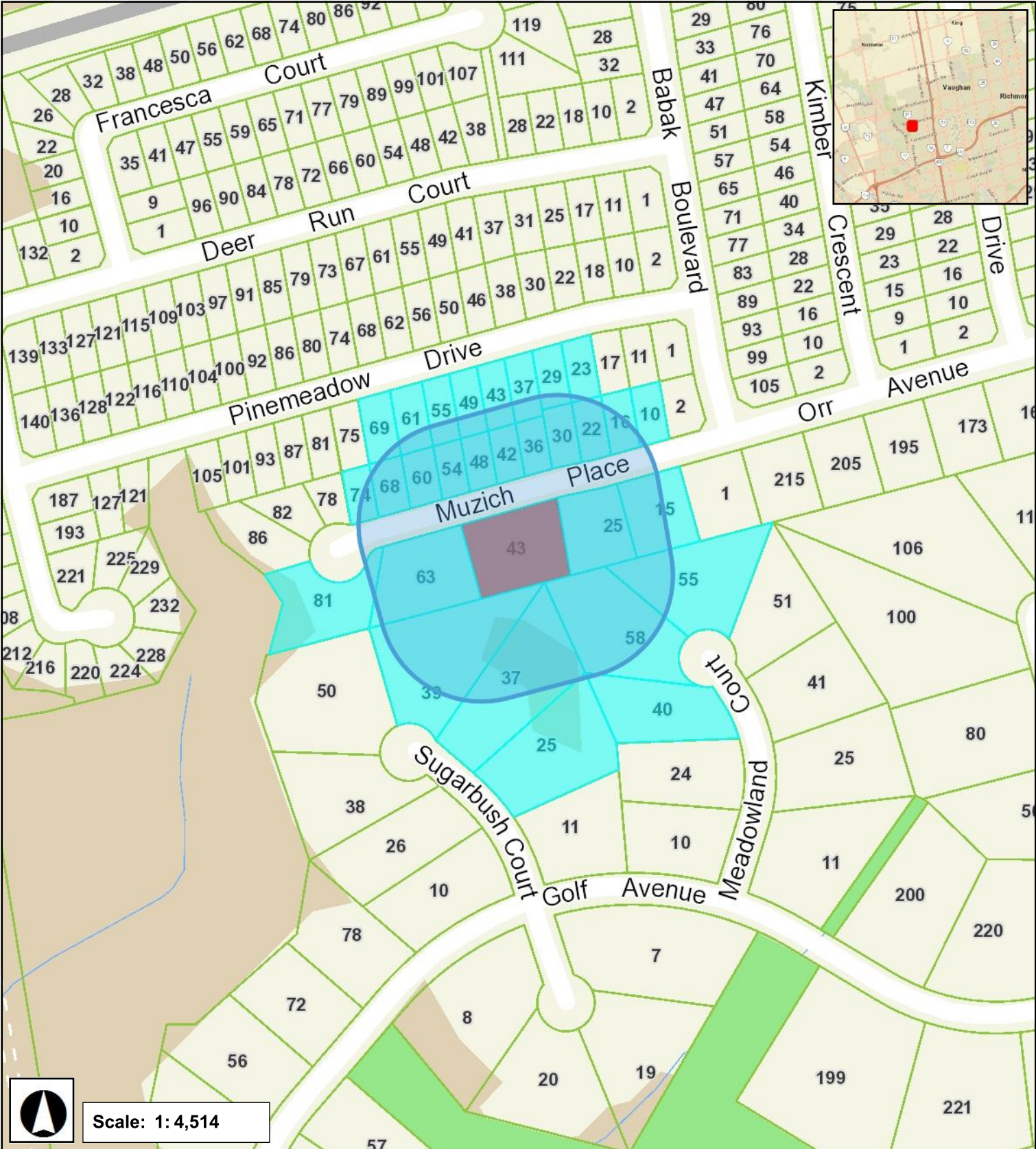

LANGSTAFF ROAD



RECEIVED  
By RECEIVED at 4:01 pm, Nov 01, 2022

A237/22

FRONT PERSPECTIVE



REAR PERSPECTIVE

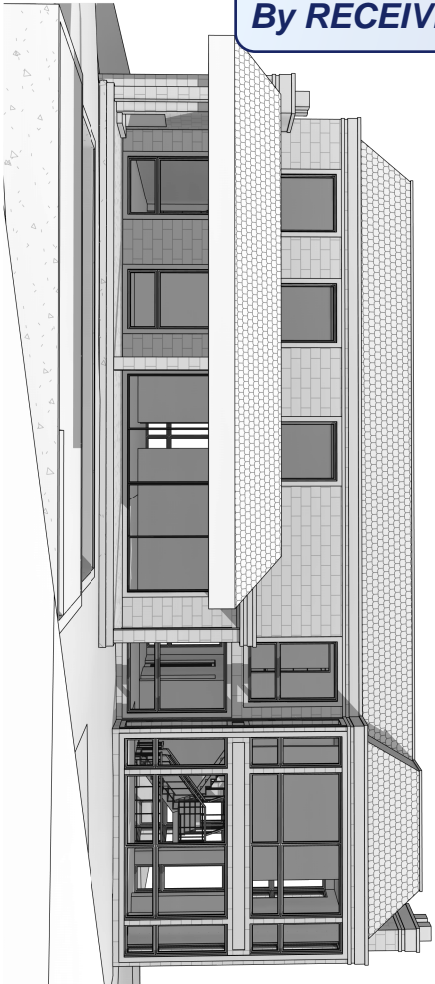

43 MUZICH PLACE LOT A  
Vaughan,

OCTOBER.2022

Sheet List

| Sheet Number | Sheet Name                    |
|--------------|-------------------------------|
| A0           | Cover Page                    |
| A1           | Site Plan                     |
| A1.1         | Severed Site Plan             |
| A2           | Front & Rear Yard Landscaping |
| A3           | Basement                      |
| A4           | First Floor Plan              |
| A5           | Second Floor Plan             |
| A6           | Roof Plan                     |
| A7           | Front Elevation               |
| A8           | Right Elevation               |
| A9           | Rear Elevation                |
| A10          | Left Elevation                |
| A11          | Cabana Plans                  |
| A12          | Cabana Elevations             |

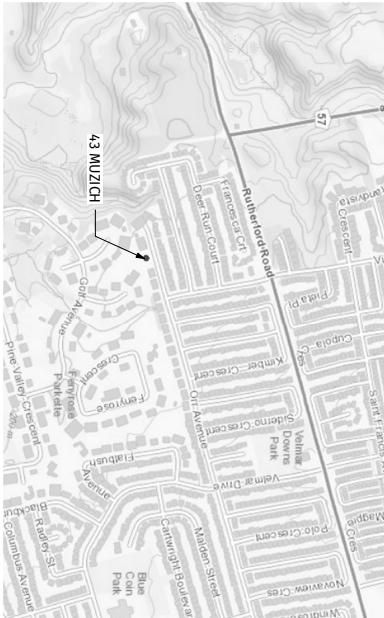

3D PERSPECTIVE

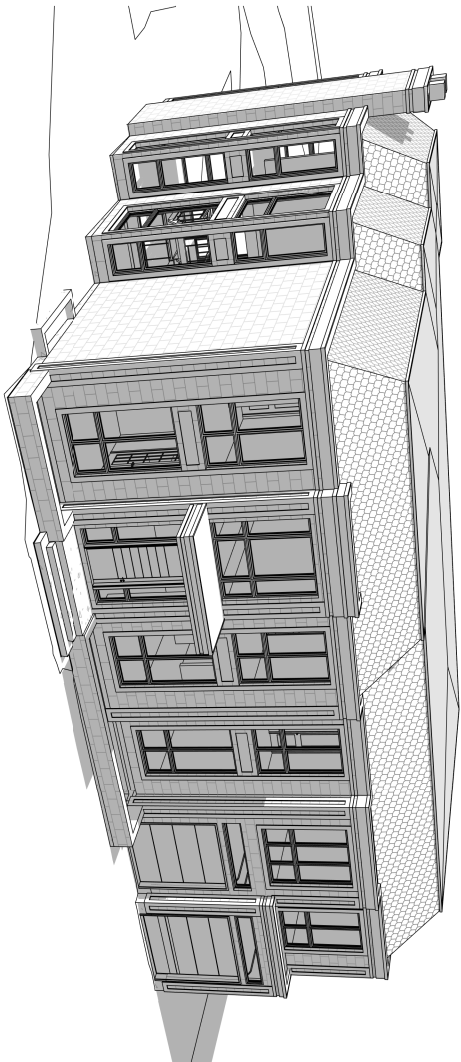

This drawing is an electronic drawing. It is provided to you in the form of a digital file. It is not to be used for any other purpose without the written consent of Contempo Studio. The copyright in this drawing is owned by Contempo Studio. All rights are reserved. No part of this drawing may be reproduced, stored in a retrieval system, or transmitted in any form or by any means, electronic, mechanical, photocopying, recording, or by any information storage or retrieval system, without the prior written permission of Contempo Studio. This drawing is not to be used for any other purpose without the written consent of Contempo Studio.

contempostudio

1140 The Gateway, Toronto, Ontario M6G 1P7  
Tel: (416) 778-0071 Fax: (416) 642-1091

The undersigned has reviewed and takes responsibility for this design and has the authority to execute and seal the drawings and specifications and to bind the client to the work shown on the attached documents.

QUALIFICATION INFORMATION

Registered under the Ontario Building Code Act, 1992, as a Professional Engineer, Division C of the Ontario Building Code.

NAME: AMEN ABZINI

REGISTRATION NUMBER: 4830

SIGNATURE

REGISTRATION INFORMATION

Registered under the Ontario Building Code Act, 1992, as a Professional Engineer, Division C of the Ontario Building Code.

NAME: CONTEMPO STUDIO

46972

FIRM NAME: BCIN

NEW 2 STOREY DWELLING

AT

43 Muzich Pl, Lot A  
Vaughan, ON

Cover Page

Project number: 2022.18

Rev. no.:

Scale:

Date: 10/31/22

Drawn by: M.Z.

Approved by: M.Z.

Drawing number:

A0



RECEIVED  
By RECEIVED at 4:05 pm, Nov 01, 2022

PLANS PREPARED BY APPLICANT

A237/22

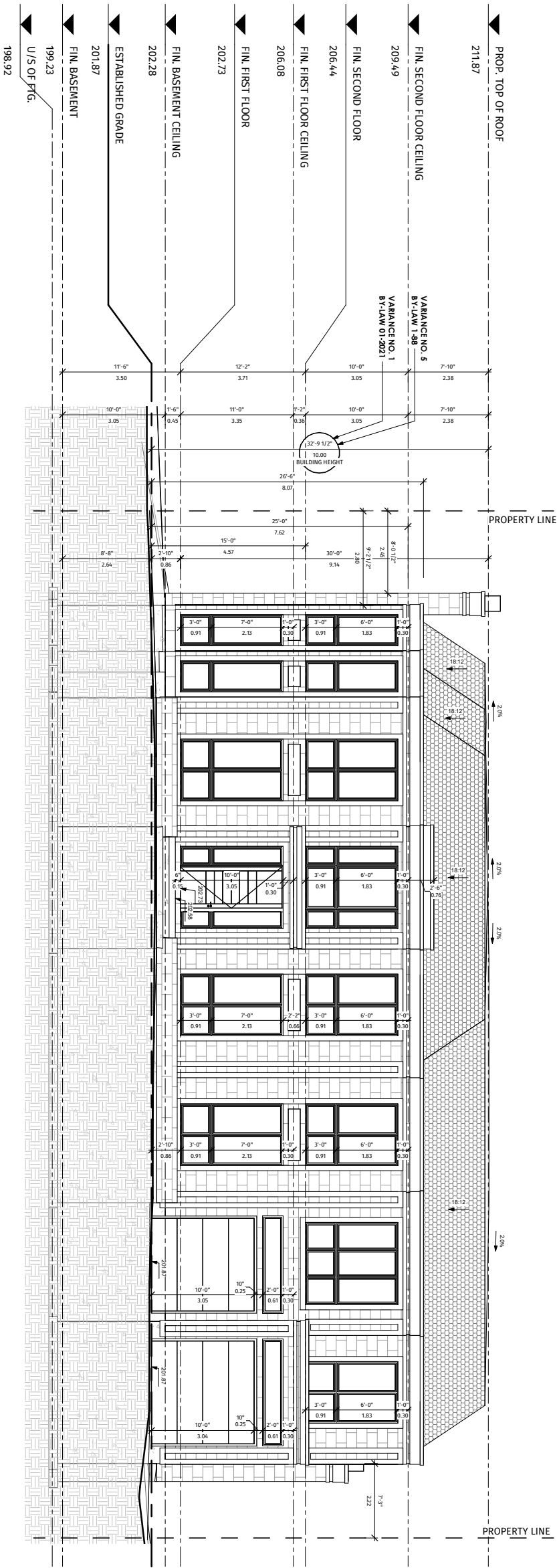

FRONT ELEVATION (NORTH) - PROPOSED

1 : 150

This drawing is an intended drawing to be used in the preparation of a building permit. The contractor must verify and accept the accuracy of the information provided in this drawing before construction. The contractor must verify and accept the accuracy of the information provided in this drawing before construction.

This drawing is not to be scaled.

The designer is not responsible for the accuracy of survey, or building information, or any other information provided by the owner or any other person. The designer is not responsible for the accuracy of the information provided by the owner or any other person. The designer is not responsible for the accuracy of the information provided by the owner or any other person.

The copyright of this drawing is held in Contempostudio and it is not to be reproduced without the express written permission of the owner.

contempostudio

140 The Gateway, Toronto, Ontario M4G 1P7  
Tel: (416) 770-0071 Fax: (416) 642-1091

The undersigned has reviewed and takes responsibility for this design, and has the authority to execute the same on behalf of the owner. The undersigned is not responsible for the accuracy of the information provided by the owner or any other person. The undersigned is not responsible for the accuracy of the information provided by the owner or any other person.

Required unless design is exempt under 3.2.4.3.(5) Division C of the Ontario Building Code.

NAME SIGNATURE BCN

REGISTRATION INFORMATION  
Required unless design is exempt under 3.2.4.7, Division C of the Ontario Building Code.

NEW 2 STOREY DWELLING

AT

43 Muzich Pl, Lot A  
Vaughan, ON

Front Elevation

Project number: 2022.18  
Rev. no.:  
Scale: 1 : 150  
Date: 10/31/22  
Drawn by: R.S.  
Approved by: M.Z.

Drawing number:

A7



The drawing is not to be used for any purpose other than the purpose of the drawing. The contractor must read and accept the drawing as shown and not rely on any verbal information. The drawing is not to be used for any purpose other than the purpose of the drawing.

The drawing is not to be used for any purpose other than the purpose of the drawing.

The drawing is not to be used for any purpose other than the purpose of the drawing. The contractor must read and accept the drawing as shown and not rely on any verbal information. The drawing is not to be used for any purpose other than the purpose of the drawing.

# contempstudio

1.40 The Contempstudio, Toronto, Ontario, M4C 1P7  
Phone: (416) 778-0071 Fax: (416) 642-0081

The undersigned has reviewed and takes responsibility for this design, and has the authority to make any amendments to the design and/or construction documents as shown on the attached documents.

Qualification Information  
Required unless design is exempt under 3.2.4.3.6  
Division C of the Ontario Building Code.

NAME: MAREN ABEZINI SIGNATURE: BORN: 4/8/90

Registration Information  
Required unless design is exempt under 3.2.4.7.  
Division C of the Ontario Building Code.  
CONTEMPOSTUDIO 46972

FIRM NAME: BCIN

NEW 2 STOREY DWELLING

AT

43 Muzich Pl, Lot A  
Vaughan, ON

Severed Site Plan

Project number: 2022.18  
Rev. no.:  
Scale: 1 : 300  
Date: 10/31/22  
Drawn by: Author  
Approved by: M.Z.

A1.1

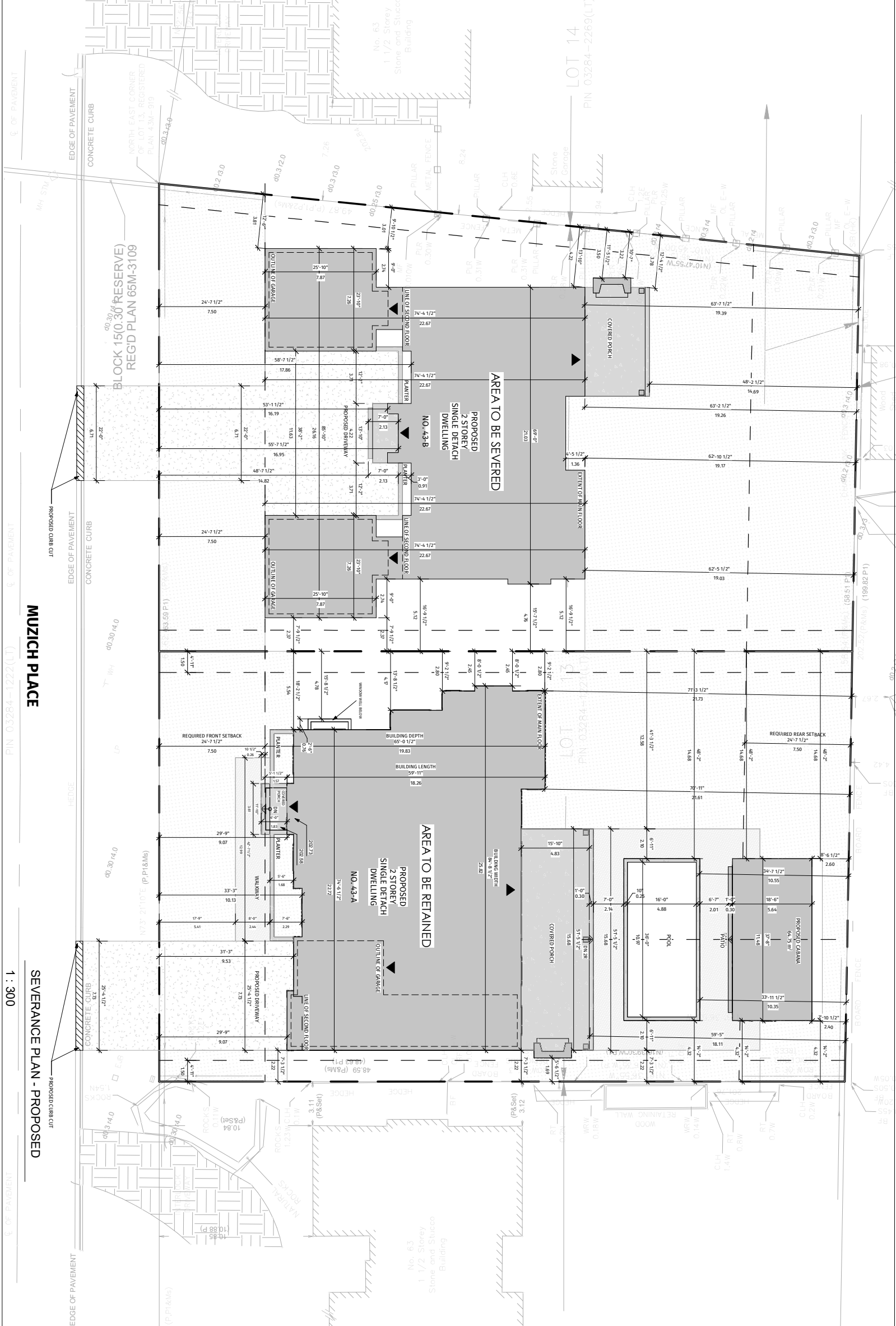

Project number: 2022.18  
Rev. no.:  
Scale: 1 : 300  
Date: 10/31/22  
Drawn by: Author  
Approved by: M.Z.

Severance Plan - Proposed

1 : 300

MUZICH PLACE

SEVERANCE PLAN - PROPOSED

43 Muzich Pl, Lot A  
Vaughan, ON

NEW 2 STOREY DWELLING

AT

43 Muzich Pl, Lot A  
Vaughan, ON

Severed Site Plan

Project number: 2022.18  
Rev. no.:  
Scale: 1 : 300  
Date: 10/31/22  
Drawn by: Author  
Approved by: M.Z.

A1.1



The drawings are prepared and issued by the architect and are not to be used for any other purpose without the written consent of the architect. The architect shall not be responsible for any errors or omissions in the drawings or for any consequences arising from the use of the drawings for any purpose other than that for which they were prepared.

The drawings are not to be used for any other purpose without the written consent of the architect.

The drawings are not to be used for any other purpose without the written consent of the architect. The architect shall not be responsible for any errors or omissions in the drawings or for any consequences arising from the use of the drawings for any purpose other than that for which they were prepared.

## contempostudio

1140 The Glenview Way, Suite 100, Markham, ON L3R 9V7  
Tel: (416) 730-0071 Fax: (416) 642-1091

The undersigned has reviewed and takes responsibility for this design, and has the authority to execute the same on behalf of the undersigned and meets the requirements set out in the Ontario Building Code, and the work shown on the attached documents:

QUALIFICATION INFORMATION  
Registered under the Ontario Building Code, Division C of the Ontario Building Code.

NAME: AMEN ABZINI

SIGNATURE: 

BCN 4830

### REGISTRATION INFORMATION

Registered under the Ontario Building Code, Division C of the Ontario Building Code.  
CONTINO STUDIO 46972

FIRM NAME: BCIN

### NEW 2 STOREY DWELLING

AT

43 MUZICH PI, Lot A  
Vaughan, ON

### Front & Rear Yard Landscaping

Project number: 2022-18  
Rev. no.:  
Scale: As indicated  
Date: 10/31/22  
Drawn by: R.S.  
Approved by: M.Z.

Drawing number:

A2

| Front Yard Landscaping Calculations |          |          |    |  |
|-------------------------------------|----------|----------|----|--|
|                                     | Required | Proposed |    |  |
| Total Front Yard Area               | 288.04   | 3,100.49 | sf |  |
| Permitted Encroachments             |          |          |    |  |
|                                     | 3.65     | 39.33    | sf |  |
|                                     | 2.20     | 23.67    | sf |  |
|                                     | 5.05     | 54.34    | sf |  |
|                                     |          |          |    |  |
| Removed Area                        | 10.90    | 117.34   | sf |  |

| Front Landscape Area |        |        |    |          |
|----------------------|--------|--------|----|----------|
| Front Landscape Area | 144.02 | 277.14 | sq | 2,883.15 |
| Front Landscape %    | 50%    |        |    | 96%      |

| Front Hard Landscaping |        |          |    |  |
|------------------------|--------|----------|----|--|
| Driveway               | 29.48  | 317.33   | sf |  |
| Walkway                | 71.74  | 772.21   | sf |  |
| Total Hard L.A         | 101.22 | 1,089.54 | sf |  |

| Front Soft Landscaping |        |        |    |          |
|------------------------|--------|--------|----|----------|
| Front Landscape Area   | 166.29 | 175.92 | sq | 1,893.61 |
| Front Landscape %      | 60%    |        |    | 63%      |

| Rear Yard Landscaping Calculations |          |          |    |  |
|------------------------------------|----------|----------|----|--|
|                                    | Required | Proposed |    |  |
| Total Rear Yard Area               | 697.26   | 7,440.89 | sf |  |
| Permitted Encroachments            |          |          |    |  |
|                                    | 75.29    | 810.45   | sf |  |
|                                    | 9.56     | 102.91   | sf |  |
|                                    | 1.82     | 19.82    | sf |  |
|                                    | 61.82    | 665.45   | sf |  |
|                                    | 64.75    | 698.85   | sf |  |
| Removed Area                       | 213.25   | 2,295.59 | sf |  |

| Rear Landscape Area |        |        |    |          |
|---------------------|--------|--------|----|----------|
| Rear Landscape Area | 345.63 | 478.01 | sq | 5,145.29 |
| Rear Landscape %    | 50%    |        |    | 69%      |

| Rear Hard Landscaping |       |          |    |  |
|-----------------------|-------|----------|----|--|
| Patio                 | 97.51 | 1,049.58 | sf |  |
| Total Hard L.A        | 97.51 | 1,049.58 | sf |  |

| Rear Soft Landscaping |        |        |    |          |
|-----------------------|--------|--------|----|----------|
| Rear Landscape Area   | 288.51 | 380.51 | sq | 4,095.71 |
| Rear Landscape %      | 60%    |        |    | 80%      |

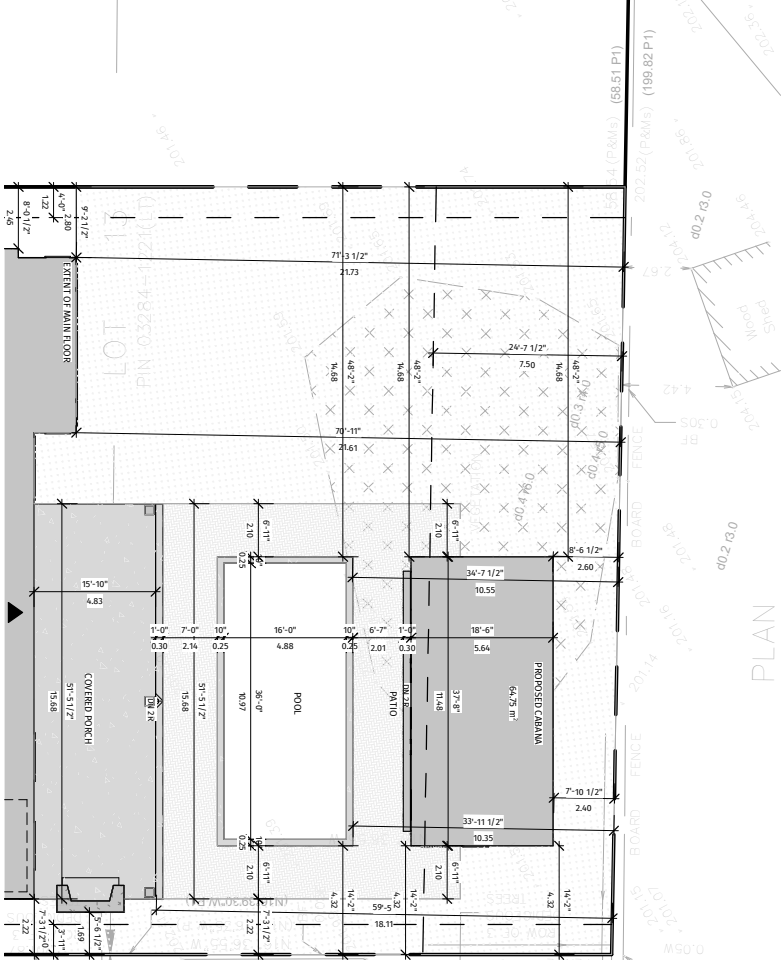

### REAR YARD LANDSCAPING PLAN - PROPOSED

1 : 300

### PROPOSED 2 STOREY SINGLE DETACH DWELLING

NO. 43-A

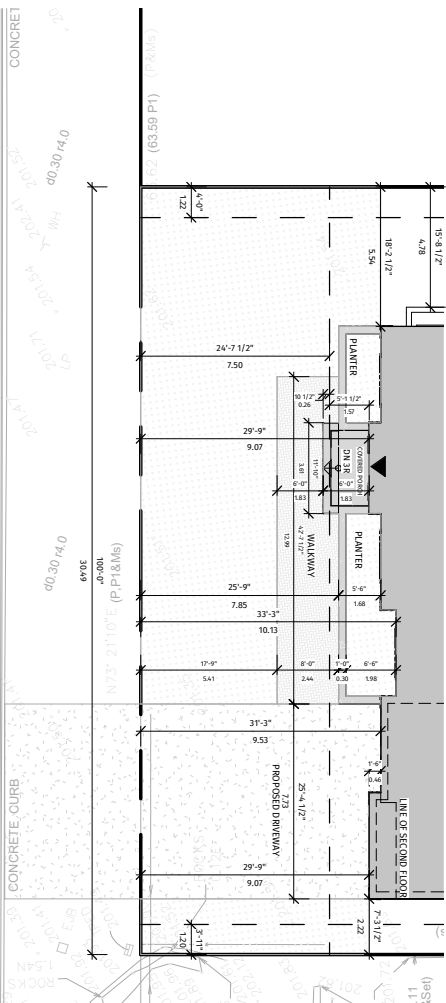

### FRONT YARD LANDSCAPING PLAN - PROPOSED

1 : 300

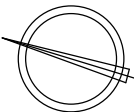

This drawing, as an instrument of service, is provided by and is the property of Coritempo Studio. The contractor must verify and accept responsibility for all dimensions and conditions on site and must notify Coritempo Studio of any variations from the supplied information.

This drawing is not to be scaled

The designer is not responsible for the accuracy of survey, structural, mechanical, electrical, etc., information shown on this drawing. Refer to the appropriate consultant drawings before proceeding with the work. Construction must conform to all applicable codes and requirements of all relevant laws having jurisdiction. The contractor working from drawings not specifically marked for construction must assume full responsibility and bear costs for any corrections or damages resulting from the work.

The copyright of this drawing is vested in Contempo Studio and it may not be reproduced in whole or part or used for the manufacture of any article without the express written permission.

## contempstudio

1140 The Queensway, Toronto, Ontario M8Z 1P7  
info@contempso.tudo.ca w. contempso.tudo.ca  
t. (416) 770-0071 f. (416) 642-1691

The undersigned has reviewed and takes responsibility for this design, and has the qualifications and meets the requirements set out in the Ontario Building Code to design the work shown on the attached documents:

### QUALIFICATION INFORMATION

Required unless design is exempt under 3.2.4.3, Division C of the Ontario Building Code.

|              |         |
|--------------|---------|
| MARN ZABZUNI | 4:52:50 |
|--------------|---------|

| NAME | SIGNATURE | BCN |
|------|-----------|-----|
|------|-----------|-----|

## REGISTRATION INFORMATION

Required unless design is exempt under 3.2.4.7  
Division C of the Ontario Building Code.

CONTEMPO STUDIO 46972

| FIRM NAME | BCIN |
|-----------|------|
| 1         |      |
| 2         |      |
| 3         |      |
| 4         |      |
| 5         |      |
| 6         |      |
| 7         |      |
| 8         |      |
| 9         |      |
| 10        |      |
| 11        |      |
| 12        |      |
| 13        |      |
| 14        |      |
| 15        |      |
| 16        |      |
| 17        |      |
| 18        |      |
| 19        |      |
| 20        |      |
| 21        |      |
| 22        |      |
| 23        |      |
| 24        |      |
| 25        |      |
| 26        |      |
| 27        |      |
| 28        |      |
| 29        |      |
| 30        |      |
| 31        |      |
| 32        |      |
| 33        |      |
| 34        |      |
| 35        |      |
| 36        |      |
| 37        |      |
| 38        |      |
| 39        |      |
| 40        |      |
| 41        |      |
| 42        |      |
| 43        |      |
| 44        |      |
| 45        |      |
| 46        |      |
| 47        |      |
| 48        |      |
| 49        |      |
| 50        |      |
| 51        |      |
| 52        |      |
| 53        |      |
| 54        |      |
| 55        |      |
| 56        |      |
| 57        |      |
| 58        |      |
| 59        |      |
| 60        |      |
| 61        |      |
| 62        |      |
| 63        |      |
| 64        |      |
| 65        |      |
| 66        |      |
| 67        |      |
| 68        |      |
| 69        |      |
| 70        |      |
| 71        |      |
| 72        |      |
| 73        |      |
| 74        |      |
| 75        |      |
| 76        |      |
| 77        |      |
| 78        |      |
| 79        |      |
| 80        |      |
| 81        |      |
| 82        |      |
| 83        |      |
| 84        |      |
| 85        |      |
| 86        |      |
| 87        |      |
| 88        |      |
| 89        |      |
| 90        |      |
| 91        |      |
| 92        |      |
| 93        |      |
| 94        |      |
| 95        |      |
| 96        |      |
| 97        |      |
| 98        |      |
| 99        |      |
| 100       |      |

NEW 2 STOREY DWELLING

AT

43 Muzich Pl, Lot A  
Vaughan, ON

### Roof Plan

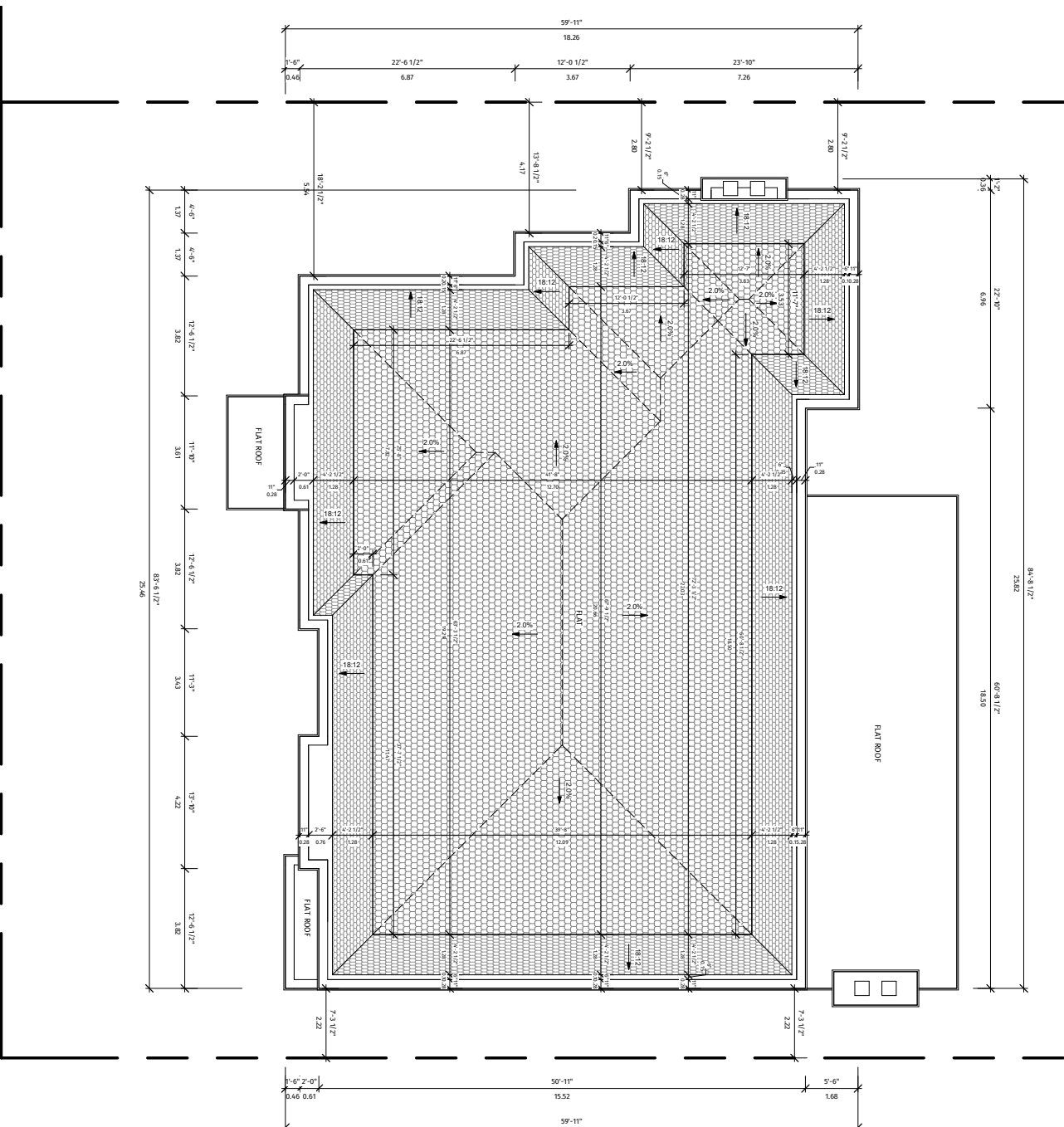

## ROOF AREAS

|                |                      |        |
|----------------|----------------------|--------|
| FLAT ROOF AREA | 298.99m <sup>2</sup> | 75.38% |
|----------------|----------------------|--------|

SLOPE ROOF AREA 97.67m<sup>2</sup> 24.62%

|                 |                      |      |
|-----------------|----------------------|------|
| TOTAL ROOF AREA | 396.66m <sup>2</sup> | 100% |
|-----------------|----------------------|------|

## ROOF PLAN - PROPOSED

1:200

Drawing number:

A6

This drawing, as an instrument of service, is provided by and is the property of Corrempro Sudio. The contractor must verify and accept responsibility for all dimensions and conditions on site and must notify Corrempro Sudio of any variations from the supplied information.

information.

The designer is not responsible for the accuracy of survey, structural, mechanical, electrical, etc., information shown on the drawing. Refer to the appropriate consultant drawing before proceeding with the work. Construction must conform to all applicable codes and requirements of authority on having jurisdiction. The contractor working from drawings not specifically marked for construction must assume full responsibility and bear costs for any corrections or damages resulting from the work.

The copyright of this drawing is vested in Contempo Studio and it may not be reproduced in whole or part or used for the manufacture of any article without the express written permission.

## contempstudio

1140 The Queensway, Toronto, Ontario M8Z 1P7  
info@contempaudio.ca w. contempaudio.ca  
t. (416) 770-0071 f. (416) 642-1691

The undersigned has reviewed and takes responsibility for this design, and has the qualifications and meets the requirements set out in the Ontario Building Code to design the work shown on the attached documents:

QUALIFICATION INFORMATION

Required unless design is exempt under 3.2.4.3.(5)  
Division C of the Ontario Building Code.

|              |         |
|--------------|---------|
| MARN ZAEZUNI | 4 52 50 |
|--------------|---------|

| NAME | SIGNATURE | BCN |
|------|-----------|-----|
|------|-----------|-----|

## REGISTRATION INFORMATION

Required unless design is exempt under 3.2.4.7.  
Division C of the Ontario Building Code.

CONTEMPO STUDIO 46972

| FIRM NAME | BCIN |
|-----------|------|
| 1         |      |
| 2         |      |
| 3         |      |
| 4         |      |
| 5         |      |
| 6         |      |
| 7         |      |
| 8         |      |
| 9         |      |
| 10        |      |
| 11        |      |
| 12        |      |
| 13        |      |
| 14        |      |
| 15        |      |
| 16        |      |
| 17        |      |
| 18        |      |
| 19        |      |
| 20        |      |
| 21        |      |
| 22        |      |
| 23        |      |
| 24        |      |
| 25        |      |
| 26        |      |
| 27        |      |
| 28        |      |
| 29        |      |
| 30        |      |
| 31        |      |
| 32        |      |
| 33        |      |
| 34        |      |
| 35        |      |
| 36        |      |
| 37        |      |
| 38        |      |
| 39        |      |
| 40        |      |
| 41        |      |
| 42        |      |
| 43        |      |
| 44        |      |
| 45        |      |
| 46        |      |
| 47        |      |
| 48        |      |
| 49        |      |
| 50        |      |
| 51        |      |
| 52        |      |
| 53        |      |
| 54        |      |
| 55        |      |
| 56        |      |
| 57        |      |
| 58        |      |
| 59        |      |
| 60        |      |
| 61        |      |
| 62        |      |
| 63        |      |
| 64        |      |
| 65        |      |
| 66        |      |
| 67        |      |
| 68        |      |
| 69        |      |
| 70        |      |
| 71        |      |
| 72        |      |
| 73        |      |
| 74        |      |
| 75        |      |
| 76        |      |
| 77        |      |
| 78        |      |
| 79        |      |
| 80        |      |
| 81        |      |
| 82        |      |
| 83        |      |
| 84        |      |
| 85        |      |
| 86        |      |
| 87        |      |
| 88        |      |
| 89        |      |
| 90        |      |
| 91        |      |
| 92        |      |
| 93        |      |
| 94        |      |
| 95        |      |
| 96        |      |
| 97        |      |
| 98        |      |
| 99        |      |
| 100       |      |

NEW 2 STOREY DWELLING

AT

43 Muzich Pl, Lot A  
Vaughan, ON

## Right Elevation

|                 |          |
|-----------------|----------|
| Project number: | 2022-18  |
| Rev. no.::      |          |
| Scale:          | 1 : 150  |
| Date:           | 10/31/22 |
| Drawn by:       | R.S      |
| Approved by:    | M.Z.     |

Drawing number:

A8

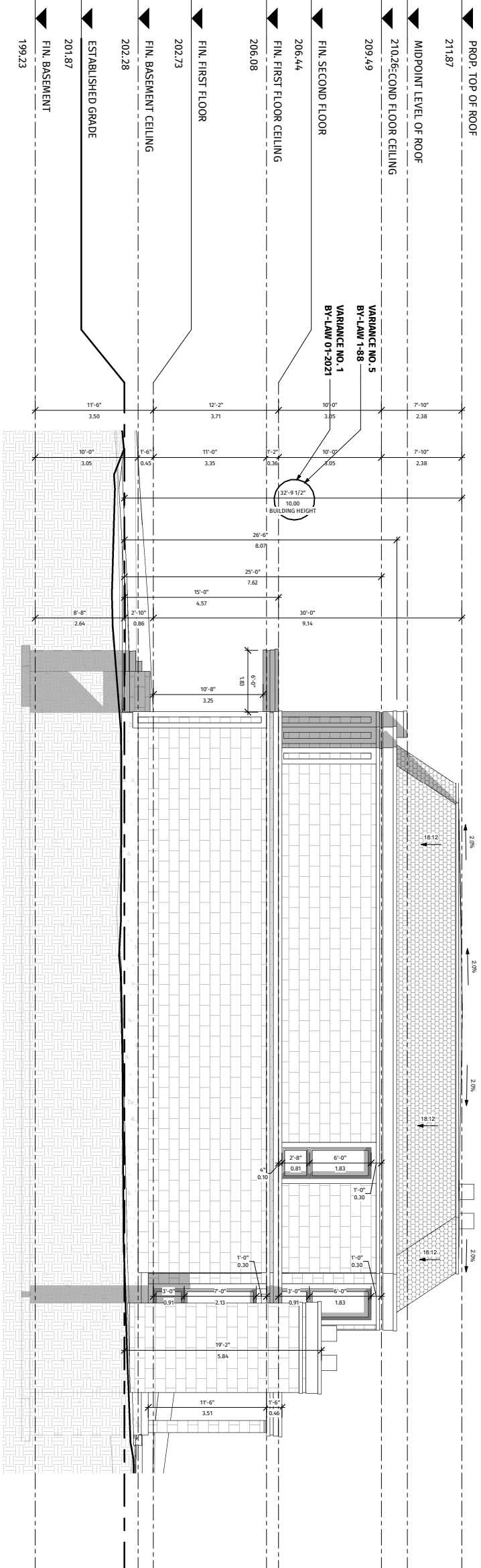

RIGHT ELEVATION (WEST) - PROPOSED

1:150

This drawing, as an instrument of service, is provided by and is the property of Contempo Studio. The contractor must verify and accept responsibility for all dimensions and conditions on site and must notify Contempo Studio of any variations from the supplied information.

may be a compromise solution of any information.

The designer is not responsible for the accuracy of survey, structural, mechanical, electrical, etc., information shown on this drawing. Refer to the appropriate consultant's drawing when proceeding with this work. Construction must conform to all applicable codes and requirements of authorities having jurisdiction. The contractor working from drawings not specifically marked for consultant must assume full responsibility and bear cost for any corrections or changes resulting from his work.

The copyright of this drawing is vested in Contempo Studio and it may not be reproduced in whole or part used for the manufacture of any article without the express written permission.

**contemporary**  
1140 The Queensway, Toronto, Ontario M8Z 1P7  
info@contemporary.ca or w.contemporary.ca  
t. (416) 770-0071 f. (416) 642-1091

The undersigned has reviewed and takes responsibility for this design, and has the qualifications and meets the requirements set in the Ontario Building Code to design the work shown on the attached documents;

QUALIFICATION INFORMATION

Required unless design is exempted under 3.2.4.3  
Division C of the Ontario Building Code.

MARN ZABZUNI

4:52:50

REGISTRATION INFORMATION

Required unless design is exempt under 3.2.4.1.  
Division C of the Ontario Building Code.

CONTEMPO STUDIO 46972

NEW 2 STOREY DWELLING

AT  
43 Muzich Pl, Lot A  
Vaughan, ON

Rear Elevation

|                 |          |
|-----------------|----------|
| Project number: | 2022-18  |
| Rev. no.:       |          |
| Scale:          | 1 : 150  |
| Date:           | 10/31/22 |
| Drawn by:       | R.S      |
| Approved by:    | M.Z.     |

Drawing number:

A9

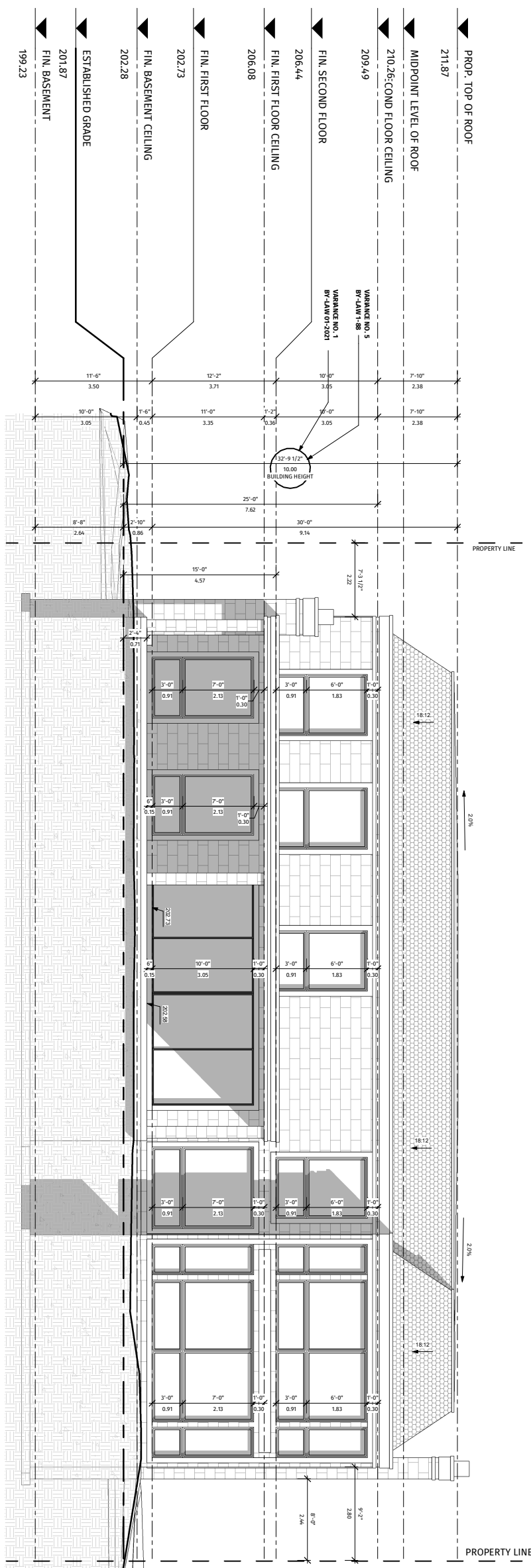

This drawing is an unperfected drawing. It is provided to you as the property of Contempo Studio. The contractor must verify and accept the information. Contempo Studio is not responsible for any errors or omissions.

This drawing is not to be scaled.

The designer is not responsible for the accuracy of survey, a building, or any other information. The contractor must verify and accept the information. Contempo Studio is not responsible for any errors or omissions.

The copyright of this drawing is held by Contempo Studio and it is not to be reproduced without the express written permission of the architect.

## contempostudio

1140 The University Avenue, Ontario, Canada M6G 1P7  
Tel: (416) 778-0071 Fax: (416) 642-1091

The undersigned has reviewed and takes responsibility for this design, and has the qualifications and meets the requirements set out in the Ontario Building Code. The work shown on the attached documents:

### QUALIFICATION INFORMATION

Required unless design is exempt under 3.2.4.3.(5) Division C of the Ontario Building Code.

NAME: **MANE ABIZINI** 4830

SIGNATURE: *Mane Abizini*

### REGISTRATION INFORMATION

Required unless design is exempt under 3.2.4.7, Division C of the Ontario Building Code.

CONTEMPO STUDIO 44972

FIRM NAME: BCIN

### NEW 2 STOREY DWELLING

AT

43 Muzich Pl, Lot A  
Vaughan, ON

Left Elevation

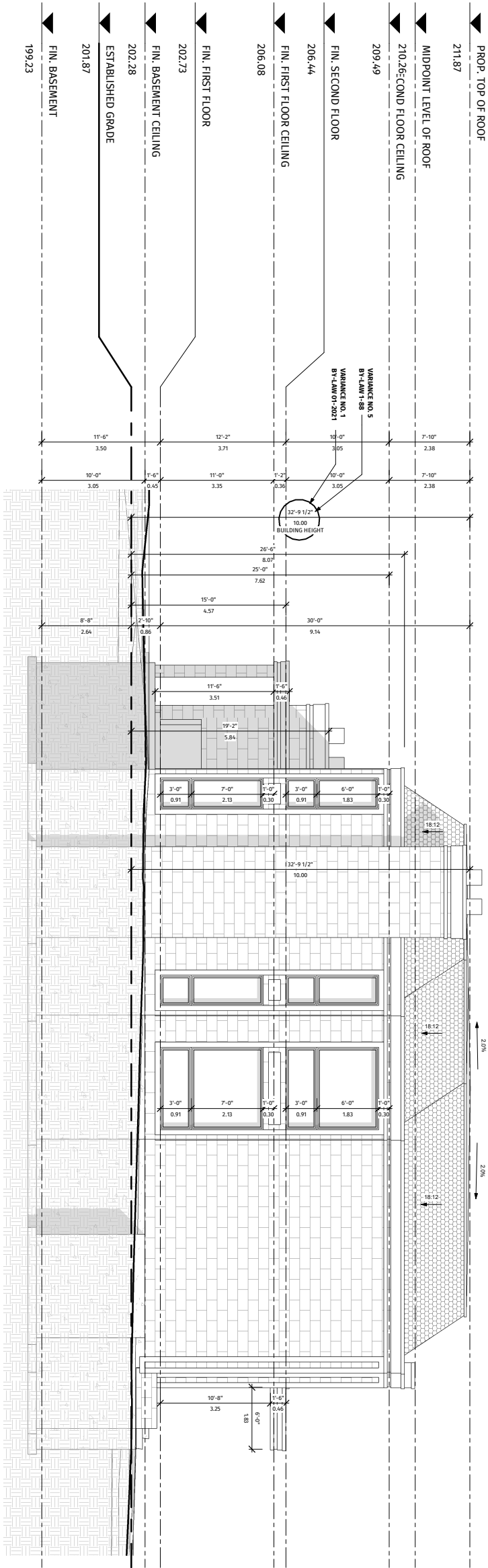

LEFT ELEVATION (EAST) - PROPOSED  
1 : 150

Project number: 2022.18  
Rev. no.:  
Scale: 1 : 150  
Date: 10/31/22  
Drawn by: R.S.  
Approved by: M.Z.  
Drawing number: A10

This drawing, as an instrument of service, is provided by and is the property of Contempo Studio. The contractor must verify and accept responsibility for all dimensions and conditions on site and must notify Contempo Studio of any variations from the supplied information.

This drawing is not to be scaled

The engineer is not responsible for the accuracy of surveys, structural calculations, mechanical, electrical, etc., information shown on this drawing. Refer to the appropriate consultant's drawings before proceeding with this work. Construction must conform to all applicable codes and requirements of all relevant laws having jurisdiction. The contractor working from this drawing and not specifically marked for construction must assume full responsibility and bear costs for any corrections or damages resulting from the work.

The copyright of this drawing is vested in Contempo Studio and it may not be reproduced in whole or part or used for the manufacture of any article without the express written permission.

## contemporary

1140 The Queensway, Toronto, Ontario M8Z 1P1  
info@contempstudio.ca w. contemporistudio.ca  
t. (416) 770-0071 f. (416) 642-1691

The undersigned has reviewed and takes responsibility for this design, and has the qualifications and meets the requirements set in the Ontario Building Code to design the work shown on the attached documents:

### QUALIFICATION INFORMATION

Required unless design is exempt under 3.2.4.3 Division C of the Ontario Building Code.

|           |   |         |
|-----------|---|---------|
| NAME      | MARN ZABZUNI  | 4/22/20 |
| SIGNATURE |  |         |

## REGISTRATION INFORMATION

Required unless design is exempt under 3.2.4.  
Division C of the Ontario Building Code.

CONTEMPO STUDIO

46972

FIRM NAME

BCIN

NEW 2 STOREY DWELLING

AT

43 Muzich Pl, Lot A  
Vaughan, ON

## Cabana Plans

Project number: 2022-18

Rev. no.:

Scale: 1 : 150

Date: 10/31/22

Drawn by: \_\_\_\_\_ Author: \_\_\_\_\_

Approved by: M.Z.

Drawing number

A11

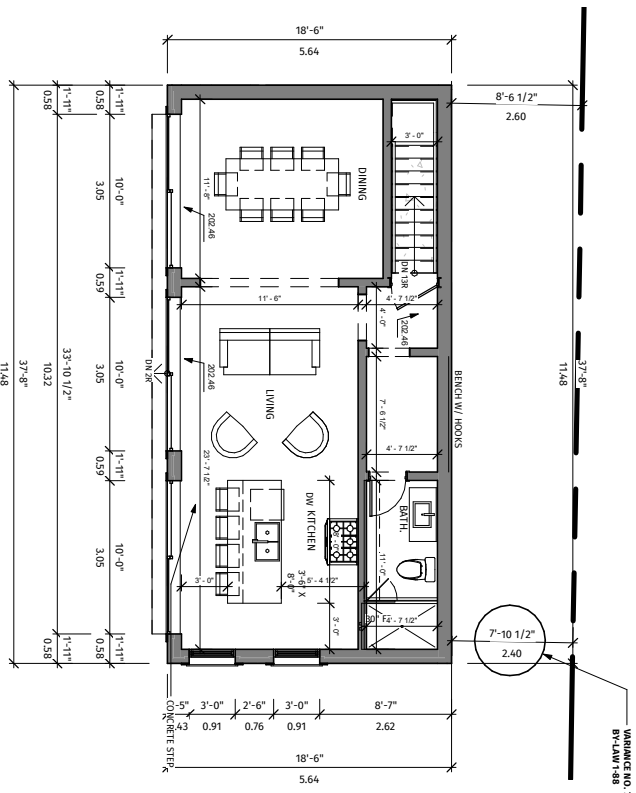

CABANA FLOOR PLAN - PROPOSED

1:150

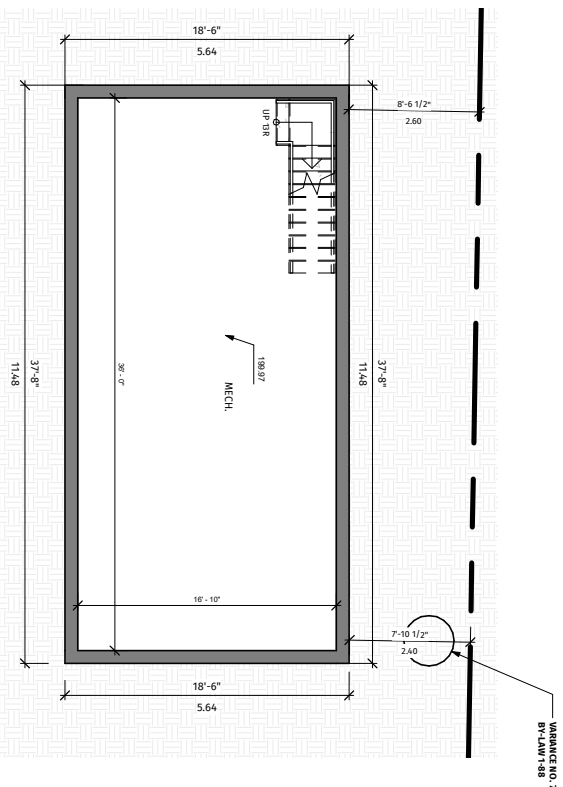

CABANA BASEMENT PLAN - PROPOSED

1 : 150

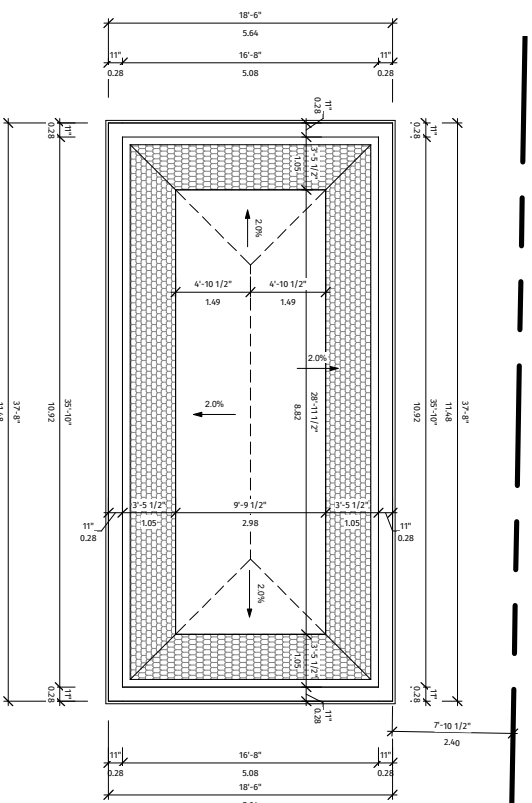

CABANA ROOF PLAN - PROPOSED

1 : 150



This drawing, as an instrument of service, is provided by and is the property of Corrempro Sudio. The contractor must verify and accept responsibility for all dimensions and conditions on site and must notify Corrempro Sudio of any variations from the supplied information.

This drawing is not to be scaled

The design is not responsible for the accuracy of survey, structural, mechanical, electrical, etc., information shown on the drawing. Refer to the appropriate consultant drawings before proceeding with the work. Construction must conform to all applicable codes and requirements of all authorities having jurisdiction. The contractor working from drawings not specifically marked for construction must assume full responsibility and bear cost for any corrections or drawings resulting from the work.

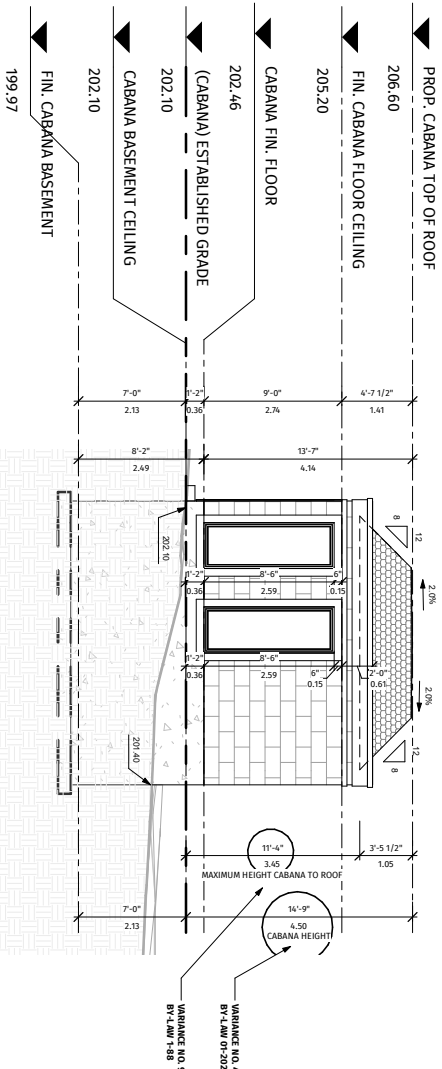

CABANA RIGHT ELEVATION (WEST) - PROPOSED

1:150

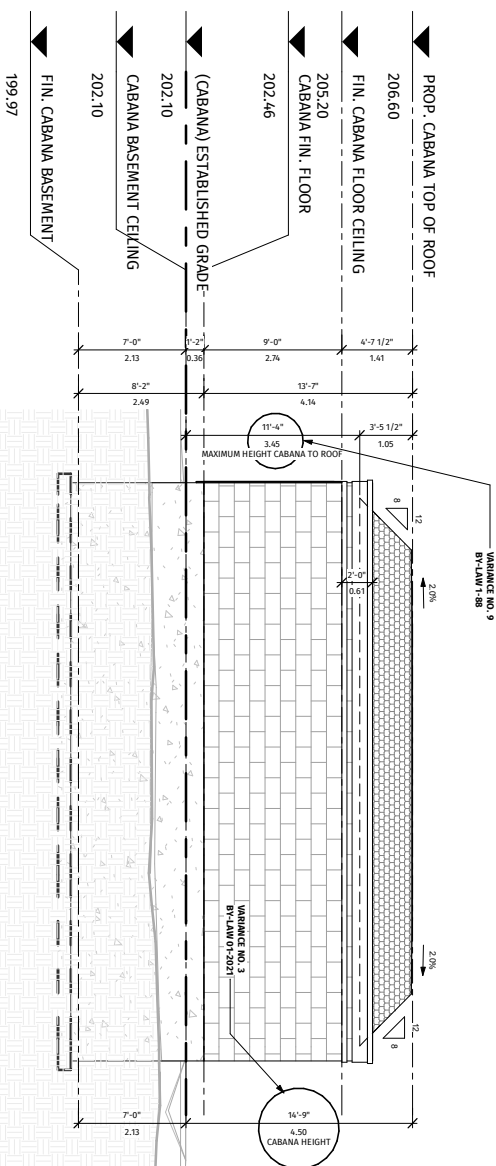

CABANA REAR ELEVATION (SOUTH) - PROPOSED

1 : 150

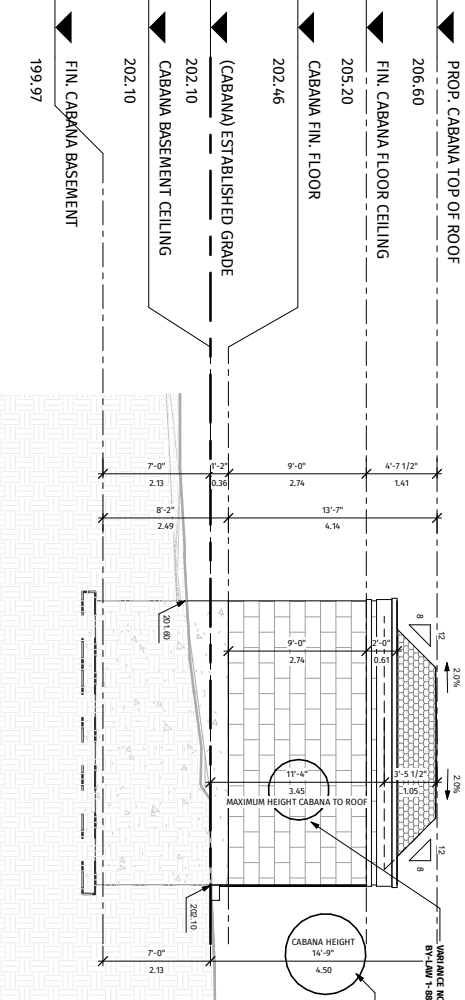

CABANA LEFT ELEVATION (EAST) - PROPOSED

1:150

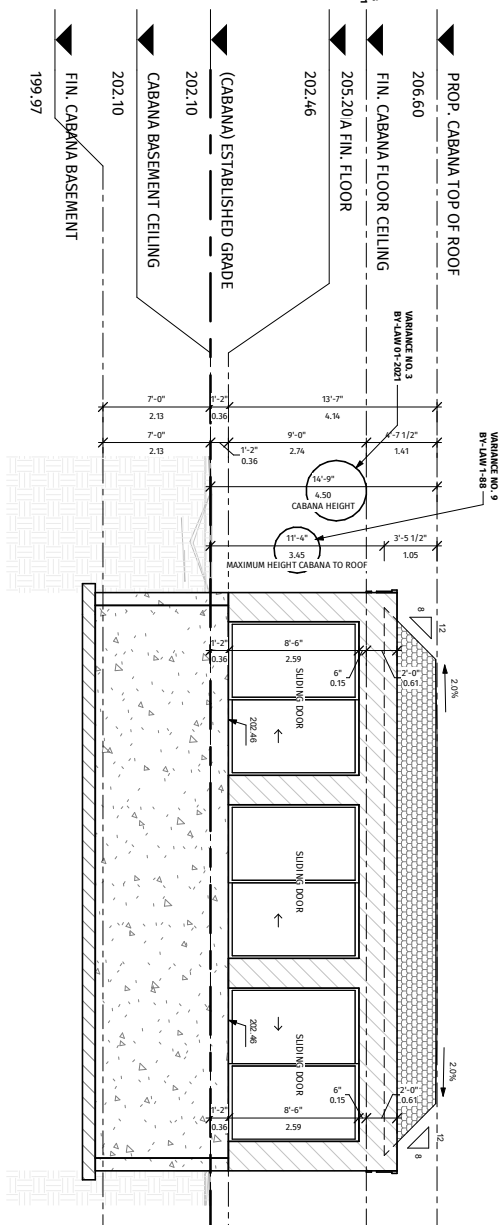

CABANA FRONT ELEVATION (NORTH) - PROPOSED

1 : 150

The undersigned has reviewed and takes responsibility for this design, and has the qualifications and meets the requirements set out in the Ontario Building Code to design the work shown on the attached documents:

Required unless design is exempt under 3.2.4.3.(5) Division C of the Ontario Building Code.

### QUALIFICATION INFORMATION

|              |           |     |
|--------------|-----------|-----|
| MARN ZABZUNI | 46250     |     |
| NAME         | SIGNATURE | BCN |

REGISTRATION INFORMATION

Required unless design is exempt under 3.2.4.7.  
Division C of the Ontario Building Code.

CONTEMPO STUDIO

| FIRM NAME | BCIN |
|-----------|------|
| 1         |      |
| 2         |      |
| 3         |      |
| 4         |      |
| 5         |      |
| 6         |      |
| 7         |      |
| 8         |      |
| 9         |      |
| 10        |      |
| 11        |      |
| 12        |      |
| 13        |      |
| 14        |      |
| 15        |      |
| 16        |      |
| 17        |      |
| 18        |      |
| 19        |      |
| 20        |      |
| 21        |      |
| 22        |      |
| 23        |      |
| 24        |      |
| 25        |      |
| 26        |      |
| 27        |      |
| 28        |      |
| 29        |      |
| 30        |      |
| 31        |      |
| 32        |      |
| 33        |      |
| 34        |      |
| 35        |      |
| 36        |      |
| 37        |      |
| 38        |      |
| 39        |      |
| 40        |      |
| 41        |      |
| 42        |      |
| 43        |      |
| 44        |      |
| 45        |      |
| 46        |      |
| 47        |      |
| 48        |      |
| 49        |      |
| 50        |      |
| 51        |      |
| 52        |      |
| 53        |      |
| 54        |      |
| 55        |      |
| 56        |      |
| 57        |      |
| 58        |      |
| 59        |      |
| 60        |      |
| 61        |      |
| 62        |      |
| 63        |      |
| 64        |      |
| 65        |      |
| 66        |      |
| 67        |      |
| 68        |      |
| 69        |      |
| 70        |      |
| 71        |      |
| 72        |      |
| 73        |      |
| 74        |      |
| 75        |      |
| 76        |      |
| 77        |      |
| 78        |      |
| 79        |      |
| 80        |      |
| 81        |      |
| 82        |      |
| 83        |      |
| 84        |      |
| 85        |      |
| 86        |      |
| 87        |      |
| 88        |      |
| 89        |      |
| 90        |      |
| 91        |      |
| 92        |      |
| 93        |      |
| 94        |      |
| 95        |      |
| 96        |      |
| 97        |      |
| 98        |      |
| 99        |      |
| 100       |      |

NEW 2 STOREY DWELLING

AT

43 Muzich Pl, Lot A  
Vaughan, ON

## Cabana Elevations

|                 |          |
|-----------------|----------|
| Project number: | 2022-18  |
| Rev. no.:       |          |
| Scale:          | 1 : 150  |
| Date:           | 10/31/22 |
| Drawn by:       | Author   |
| Approved by:    | M.Z.     |

Drawing numbers:

A12

| SCHEDULE B: STAFF & AGENCY COMMENTS          |            |                   |            |                                 |
|--|------------|-------------------|------------|---------------------------------|
| DEPT/AGENCY                                  | Circulated | Comments Received | Conditions | Nature of Comments              |
| TRCA *Schedule B                             | X          | X                 |            | General Comments                |
| Ministry of Transportation (MTO) *Schedule B |            |                   |            |                                 |
| Region of York *Schedule B                   | X          | X                 | X          | General Comments                |
| Alectra *Schedule B                          | X          | X                 |            | General Comments                |
| Bell Canada *Schedule B                      | X          |                   |            | No Comments Recieved to Date    |
| YRDSB *Schedule B                            |            |                   |            |                                 |
| YCDSB *Schedule B                            |            |                   |            |                                 |
| CN Rail *Schedule B                          |            |                   |            |                                 |
| CP Rail *Schedule B                          |            |                   |            |                                 |
| TransCanada Pipeline *Schedule B             | X          |                   |            | No Comments Recieved to Date    |
| Metrolinx *Schedule B                        |            |                   |            |                                 |
| Propane Operator *Schedule B                 |            |                   |            |                                 |
| Development Planning                         | X          | X                 | X          | Recommend Approval w/conditions |
| Building Standards (Zoning)                  | X          | X                 |            | General Comments                |

**To:** Christine Vigneault, Committee of Adjustment Secretary Treasurer

**From:** Nancy Tuckett, Director of Development Planning

**Date:** November 9, 2022

**Name of Owner:** Mauro Rossi

**Location:** 43 Muzich Place

**File No.(s):** B015/22, A236/22 & A237/22

---

**Proposal:** To divide a lot in two and apply for variances to facilitate the construction of a dwelling proposed for each lot and a cabana on "Lot A".

### **B0015/22**

The Owner has submitted Consent Application file B015/22 to sever a 1,510.0 m<sup>2</sup> portion of the subject lands identified as "Lot B" on the submitted site plan, and to retain a 1,490.0 m<sup>2</sup> portion of the subject lands identified as "Lot A", for the purpose of creating a new residential lot fronting onto Muzich Place.

### **A236/22 (Severed Lands)**

#### **Proposed Variance(s) (By-law 001-2021):**

1. To permit a maximum building height of 10.02 m.
2. To permit a maximum driveway width of 11.63 m.
3. To permit a minimum lot area of 1,510 m<sup>2</sup>.

#### **By-Law Requirement(s) (By-law 001-2021):**

1. A maximum building height of 9.5 m is permitted.
2. A maximum driveway width of 9.0 m is permitted.
3. A minimum lot area of 3,000 m<sup>2</sup> is required.

#### **Proposed Variance(s) (By-law 1-88):**

4. To permit a maximum building height of 10.02 m.
5. To permit a maximum driveway width of 11.63 m.
6. To permit a maximum driveway width of 6.70 m at the curb cut.
7. To permit a minimum lot area of 1,510 m<sup>2</sup>.

#### **By-Law Requirement(s) (By-law 1-88):**

4. A maximum building height of 9.5 m is permitted.
5. A maximum driveway width of 9.0 m is permitted.
6. A maximum driveway width of 6.0 m at the curb cut is permitted.
7. A minimum lot area of 3,000 m<sup>2</sup> is required.

### **A237/22 (Retained Lands)**

#### **Proposed Variance(s) (By-law 001-2021):**

1. To permit a maximum building height of 10.0 m.
2. To permit a minimum lot area of 1,490 m<sup>2</sup>.
3. To permit a maximum building height of 4.5 m for the proposed residential accessory building (Cabana).

#### **By-Law Requirement(s) (By-law 001-2021):**

1. A maximum building height of 9.5 m is permitted.
2. A minimum lot area of 3,000 m<sup>2</sup> is required.
3. A maximum building height of 3.0 m is permitted for the proposed residential accessory building (Cabana).

#### **Proposed Variance(s) (By-law 1-88):**

4. To permit a maximum lot coverage of 37.5%.
5. To permit a maximum building height of 10.0 m.
6. To permit a maximum driveway width of 7.73 m at the curb cut.
7. To permit a minimum rear yard setback of 2.4 m to the proposed accessory building (Cabana).

8. To permit a minimum lot area of 1,490 m<sup>2</sup>.
9. To permit a maximum height of 3.45 m to the nearest point to the roof for the proposed accessory building (Cabana).

**By-Law Requirement(s) (By-law 1-88):**

4. A maximum lot coverage of 35% is permitted.
5. A maximum building height of 9.5 m is permitted.
6. The maximum width of a driveway at the curb cut shall be 6.0 m.
7. A minimum rear yard setback of 7.5 m is required to the proposed accessory building (Cabana).
8. A minimum lot area of 3,000 m<sup>2</sup> is required.
9. A maximum height of 3.0 m is permitted to the nearest point to the roof for the proposed accessory building (Cabana).

**Official Plan:**

City of Vaughan Official Plan 2010 ('VOP 2010'): "Low-Rise Residential"

**Comments:**B015/22

The Owner is proposing to sever the subject lands to develop a single detached dwelling on the proposed severed lands (Lot B) and one on the retained lands (Lot A). The above noted variances are required to facilitate the consent. The severed and retained lands meet the minimum lot frontage requirements of the "R1A(EN) – First Density Residential Zone" and "R1 - Residential Zone" under Zoning By-laws 001-2021 and 1-88 respectively.

The subject lands are an undeveloped lot in a low-rise residential neighbourhood. The neighbourhood is characterized by one and two-storey single detached dwellings with a large range of lot frontages and areas. The lot frontages on the south side of Muzich Place are greater than the lot frontages on the north side. The subject lands are situated on the south side of Muzich Place where lot frontages have a range of approximately 38 m to 50 m. The subject lands currently have the largest frontage on the street with a frontage of approximately 63 m.

The subject lands are designated "Low-Rise Residential" by VOP 2010. Policies 10.1.2.47.a (i-vi) speak to looking to the local lot pattern (configuration, size, height, etc.) when determining the appropriateness of a consent. As the Zoning By-law implements an Official Plan, the zone provisions are to be used as a guide to assess whether the proposed development is appropriate with respect to the Official Plan policies.

The lot frontages of the severed and retained lands, 32.47 m and 30.48 m respectively, comply with the requirements of Zoning By-laws 001-2021 and 1-88. The proposed lot areas for the severed and retained lands, 1,510.0 m<sup>2</sup> and 1,490.0 m<sup>2</sup> respectively, do not comply with the requirements of site-specific exceptions 14.929 and 9(1289) under Zoning By-laws 001-2021 and 1-88. The site-specific exceptions require a minimum lot area of 3,000 m<sup>2</sup>, which is the area of the existing lot. This exception was intended to reflect the applicable policy at the time: OPA #240 "Woodbridge Community Plan", which is no longer in effect with the implementation of VOP 2010. With respect to appropriateness with the surrounding neighbourhood lot pattern, the proposed lot frontages and areas are similar to the existing lots east of the subject lands on the south side of Muzich Place and Orr Avenue, with lot frontages and areas of approximately 40 m and 1,990 m<sup>2</sup> respectively. The proposed lots are also larger than the lots to the north, which maintain lot frontages and areas of approximately 18 m and 616 m<sup>2</sup>-720 m<sup>2</sup> respectively. The subject lands abut the rear corners of pie-shaped lots of the large lot neighbourhood to the south. The corners are largely vegetated, with the built form set further back. No adverse impacts are anticipated to the large lot neighbourhood to the south.

Therefore, the proposed lots respect both the size and configuration of the existing neighbourhood lotting fabric.

A236/22

The Development Planning Department has no objection to Variances 1 and 4 for the proposed height of the dwelling as the increase is minor in nature, maintains the existing character of the neighbourhood, and is in line with previous approvals along Muzich Place and Orr Avenue.

The Development Planning Department has no objection to Variances 2, 5 and 6 for the proposed 11.63 m driveway. The maximum driveway width is measured in between the two attached garages, which establish a courtyard-like appearance in front of the dwelling. The driveway width leading up to the courtyard is 6.7 m along its length and complies with Zoning By-law 001-2021, which was enacted by Vaughan Council on October 20, 2021, but has been appealed to the Ontario Land Tribunal and is not in effect.

The Development Planning Department has no objection to Variances 3 and 7 as the proposed lot area respects the existing lotting fabric of the neighbourhood and is similar to the existing lots along the south side of Muzich Place and Orr Avenue.

A237/22

The Development Planning Department has no objection to Variances 1 and 5 for the proposed height of the dwelling as the increase is minor in nature, maintains the existing character of the neighbourhood and is in line with previous approvals along Muzich Place and Orr Avenue.

The Development Planning Department has no objection to Variances 2 and 8 as the proposed lot area respects the existing lotting fabric of the neighbourhood and is similar to the existing lots along the south side of Muzich Place and Orr Avenue.

Upon recommendations from the Development Planning Department, the Owner has revised their application by increasing the rear yard setback and reducing the height of the proposed cabana. The Development Planning Department has no objection to Variances 3, 7 and 9 for the revised cabana. The height of the cabana is in line with previous approvals in the neighbourhood and the rear yard setback now complies with Zoning By-law 001-2021. The Owner will be providing vegetative buffering to the rear of the cabana to further screen the cabana from the neighbouring properties. A condition to this effect is recommended in the Condition of Approval. With the establishment of vegetation, the cabana will not pose adverse massing impacts to the neighbouring properties and an appropriate area for maintenance access is maintained.

The proposed dwelling, covered porches, and cabana have lot coverages of 26.90%, 6.26%, and 4.35% respectively. The increase in total lot coverage is minor in nature, will not pose a significant visual impact to the adjacent properties, and complies with Zoning By-law 001-2021. As such, the Development Planning Department has no objection to Variance 4 for the increase in lot coverage.

The Development Planning Department has no objection to Variance 6 for the proposed driveway width as the increase is minor in nature and complies with Zoning By-law 001-2021.

Accordingly, the Development Planning Department has no objection to the requested severance and is of the opinion that the proposal maintains the intent of the severance policies in VOP 2010 and the consent criteria stipulated in Section 51(24) of the Planning Act, R.S.O. 1990, c P.13. The Development Planning Department is also of the opinion that the requested variances for the proposal are minor in nature, maintains the general intent and purpose of the Official Plan and Zoning By-laws, and is desirable for the appropriate development of the lands.

**Recommendation:**

The Development Planning Department recommends approval of the applications, subject to the following conditions:

**Conditions of Provisional Consent/Approval:**

If the Committee finds merit in the applications, the following conditions are recommended:

**B015/22**

1. That the conditions pertaining to Minor Variance file A237/22 shall be fulfilled and the variances be in effect.

**A236/22**

None

**A237/22**

1. That the final Arborist Report and Tree Preservation Plan be approved to the satisfaction of the Development Planning Department.
2. That the final Landscape Plan, which shall include plantings between the proposed cabana and rear lot line, be approved to the satisfaction of the Development Planning Department.

**Comments Prepared by:**

Joshua Cipolletta, Planner I

David Harding, Senior Planner



**To:** Committee of Adjustment  
**From:** Faegheh Gholami, Building Standards Department  
**Date:** October 18, 2022  
**Applicant:** Mauro Rossi  
**Location:** 43 Muzich Place  
PLAN 65M3109 Lot 13  
**File No.(s):** A237/22

**Zoning Classification:**

The subject lands are zoned R1A(EN) – First Density Residential Zone (Established Neighbourhood) and subject to the provisions of Exception 14.588 under Zoning By-law 001-2021, as amended.

| # | Zoning By-law 01-2021   | Variance requested   |
|---|---|--|
| 1 | A maximum building height of 9.5m is permitted.<br>[Table 7-3]  | To permit a maximum building height of 10.0m.  |
| 2 | A minimum rear yard setback of 2.4m is required to the proposed accessory building (Cabana).<br>[4.1.2.1.b]           | To permit a minimum rear yard setback of 1.67m to the proposed accessory building (Cabana).          |
| 3 | A minimum lot area of 3,000m <sup>2</sup> is required.<br>[14.588]  | To permit a minimum lot area of 1,490m <sup>2</sup> .  |
| 4 | A maximum building height of 3.0m is permitted for the proposed residential accessory building (Cabana).<br>[4.1.4.1] | To permit a maximum building height of 5.0m for the proposed residential accessory building (Cabana) |

The subject lands are zoned R1 – Residential and subject to the provisions of Exception 9(901) under Zoning By-law 1-88, as amended.

|    | Zoning By-law 1-88  | Variance requested   |
|----|---|--|
| 5  | A maximum lot coverage of 35% is permitted.<br>[Schedule A]   | To permit a maximum lot coverage of 37.5%.   |
| 6  | A maximum building height of 9.5m is permitted.<br>[Schedule A]   | To permit a maximum building height of 10.0m.  |
| 7  | The maximum width of a driveway at the curb cut shall be 6.0m.<br>[4.1.4.f]   | To permit a maximum driveway width of 7.73m at the curb cut.   |
| 8  | A minimum rear yard setback of 7.5m is required to the proposed accessory building (Cabana).<br>[Schedule A]          | To permit a minimum rear yard setback of 1.67m to the proposed accessory building (Cabana).          |
| 9  | A minimum lot area of 3,000m <sup>2</sup> is required.<br>[9(901)]  | To permit a minimum lot area of 1,490m <sup>2</sup> .  |
| 10 | A maximum building height of 4.5m is permitted for the proposed residential accessory building (Cabana).<br>[4.1.1.b] | To permit a maximum building height of 5.0m for the proposed residential accessory building (Cabana) |

|    |   |   |
|----|---|---|
| 11 | A maximum height of 3.0m is permitted to the nearest point to the roof for the proposed accessory building. (Cabana). [4.1.1.b] | To permit a maximum height of 3.45m to the nearest point to the roof for the proposed accessory building. (Cabana). |
|----|---|---|

**Staff Comments:**

**Stop Work Order(s) and Order(s) to Comply:**

There are no outstanding Orders on file

**Building Permit(s) Issued:**

A Building Permit has not been issued. The Ontario Building Code requires a building permit for structures that exceed 10m<sup>2</sup>

**Other Comments:**

| General Comments |  |
|------------------|--|
| 1                | The applicant shall be advised that additional variances may be required upon review of detailed drawing for building permit/site plan approval. |

**Conditions of Approval:**

If the committee finds merit in the application, the following conditions of approval are recommended.

\* Comments are based on the review of documentation supplied with this application.

**Date:** November 8<sup>th</sup> 2022

**Attention:** **Christine Vigneault**

**RE:** Request for Comments

**File No.:** **A236-22 & A237-22**

**Related Files:**

**Applicant** Mauro Rossi

**Location** 43 Muzich Place

**COMMENTS:**

- ☐ We have reviewed the proposed Variance Application and have no comments or objections to its approval.
- ☒ We have reviewed the proposed Variance Application and have no objections to its approval, subject to the following comments (attached below).
- ☐ We have reviewed the proposed Variance Application and have the following concerns (attached below).

Alectra Utilities (formerly PowerStream) has received and reviewed the proposed Variance Application. This review, however, does not imply any approval of the project or plan.

All proposed billboards, signs, and other structures associated with the project or plan must maintain minimum clearances to the existing overhead or underground electrical distribution system as specified by the applicable standards, codes and acts referenced.

In the event that construction commences, and the clearance between any component of the work/structure and the adjacent existing overhead and underground electrical distribution system violates the Occupational Health and Safety Act, the customer will be responsible for 100% of the costs associated with Alectra making the work area safe. All construction work will be required to stop until the safe limits of approach can be established.

In the event construction is completed, and the clearance between the constructed structure and the adjacent existing overhead and underground electrical distribution system violates the any of applicable standards, acts or codes referenced, the customer will be responsible for 100% of Alectra's cost for any relocation work.

**References:**

- Ontario Electrical Safety Code, latest edition (Clearance of Conductors from Buildings)
- Ontario Health and Safety Act, latest edition (Construction Protection)
- Ontario Building Code, latest edition (Clearance to Buildings)
- PowerStream (Construction Standard 03-1, 03-4), attached
- Canadian Standards Association, latest edition (Basic Clearances)

If more information is required, please contact either of the following:

Mr. Stephen Cranley, C.E.T  
Supervisor, Distribution Design, ICI & Layouts (North)  
**Phone:** 1-877-963-6900 ext. 31297

**E-mail:** [stephen.cranley@alectrautilities.com](mailto:stephen.cranley@alectrautilities.com)

Mitchell Penner  
Supervisor, Distribution Design-Subdivisions  
**Phone:** 416-302-6215

**Email:** [Mitchell.Penner@alectrautilities.com](mailto:Mitchell.Penner@alectrautilities.com)

**Pravina Attwala**

---

**Subject:** FW: [External] RE: A237/22 & A236/22 (43 MUZICH PLACE) - REQUEST FOR COMMENTS

---

**From:** Development Services <developmentsservices@york.ca>  
**Sent:** November-08-22 1:59 PM  
**To:** Pravina Attwala <Pravina.Attwala@vaughan.ca>; Committee of Adjustment <CofA@vaughan.ca>  
**Subject:** [External] RE: A237/22 & A236/22 (43 MUZICH PLACE) - REQUEST FOR COMMENTS

Hi Pravina,

The Regional Municipality of York has completed its review of the above minor variances (A237/22 & A236/22) and has the following condition:

1. Prior to the approval of the application, the City of Vaughan shall confirm that adequate water supply and sewage capacity has been allocated for the proposed new dwellings.

Many thanks,  
Niranjan

**Niranjan Rajevan, M.Pl.** | Associate Planner, Programs and Process Improvement, Planning and Economic Development, Corporate Services

---

The Regional Municipality of York | 17250 Yonge Street | Newmarket, ON L3Y 6Z1  
1-877-464-9675 ext. 71521 | [niranjan.rajevan@york.ca](mailto:niranjan.rajevan@york.ca) | [www.york.ca](http://www.york.ca)

*Our Values: Integrity, Commitment, Accountability, Respect, Excellence*



Our Mission: **Working together to serve our thriving communities – today and tomorrow**

Please consider the environment before printing this email.

## Pravina Attwala

---

**Subject:** FW: [External] RE: A236/22 (43 MUZICH PLACE) - REQUEST FOR COMMENTS

---

**From:** Kristen Regier <Kristen.Regier@trca.ca>  
**Sent:** November-09-22 4:01 PM  
**To:** Pravina Attwala <Pravina.Attwala@vaughan.ca>  
**Subject:** [External] RE: A236/22 (43 MUZICH PLACE) - REQUEST FOR COMMENTS

Hi Pravina,

After reviewing TRCA mapping, I can confirm that the site at 43 Muzich Place is located outside of TRCA's Regulated Area. As such, we do not have comments on MV Application A236/22, A237/22 or B015/22 at this time.

Please let me know if you have any questions.

Best,

**Kristen Regier**  
Planner I  
Development Planning and Permits | Development and Engineering Services  
Toronto and Region Conservation Authority (TRCA)

T: [437-880-2129](tel:437-880-2129)  
E: [kristen.regier@trca.ca](mailto:kristen.regier@trca.ca)  
A: [101 Exchange Avenue, Vaughan, ON, L4K 5R6](https://www.trca.ca) | [trca.ca](https://www.trca.ca)





**SCHEDULE C: PUBLIC & APPLICANT CORRESPONDENCE**

None