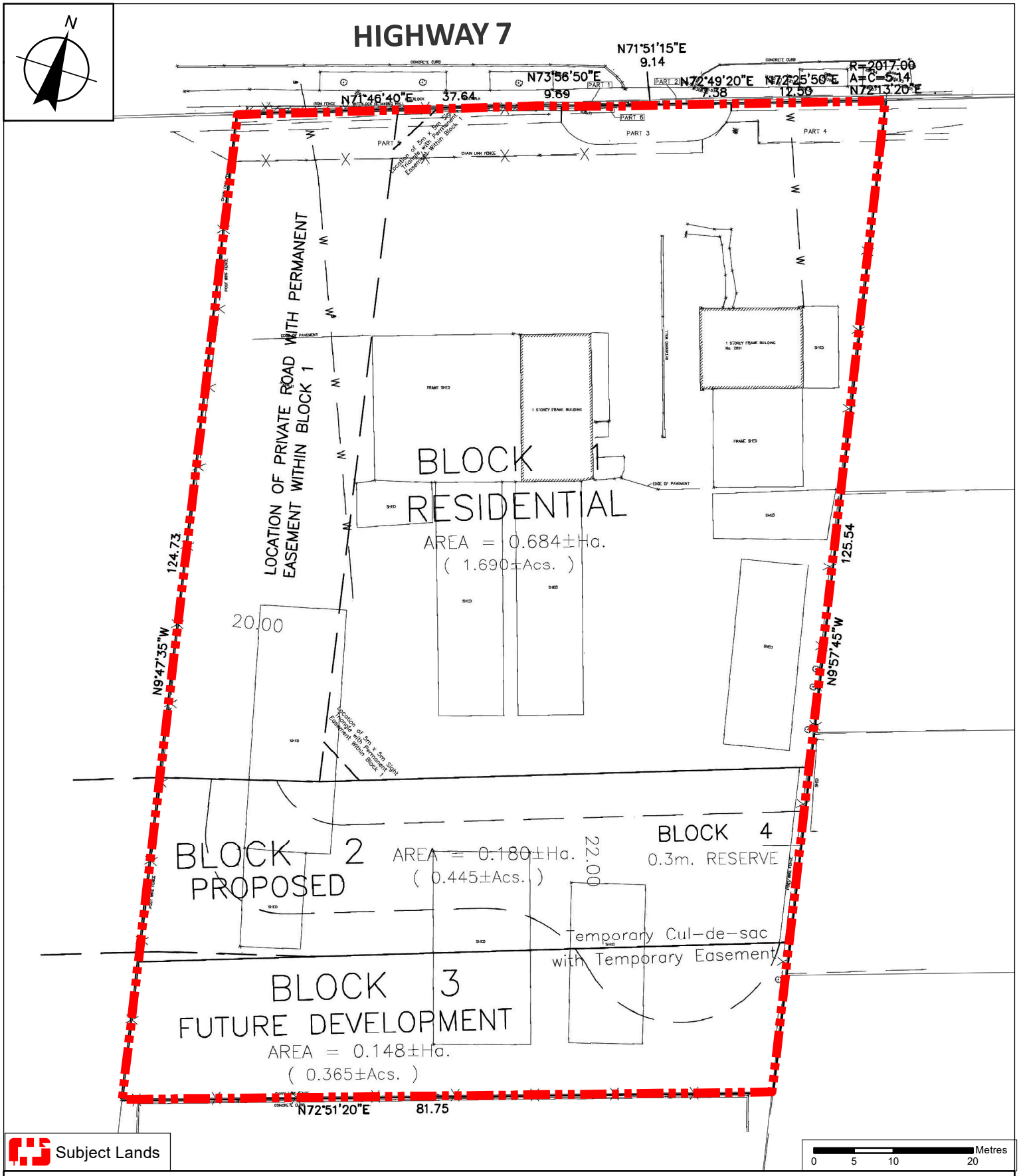

Draft Plan of Subdivision
File 19T-19V004

LOCATION:
Part of Lot 5, Concession 4; 2851 Highway 7

APPLICANT:
GB (Vaughan Seven) Limited Partnership

VAUGHAN
Development Planning

Attachment
4

FILES:
OP.19.009, Z.19.024,
19T-19V004, DA.19.075

DATE: December 1, 2020