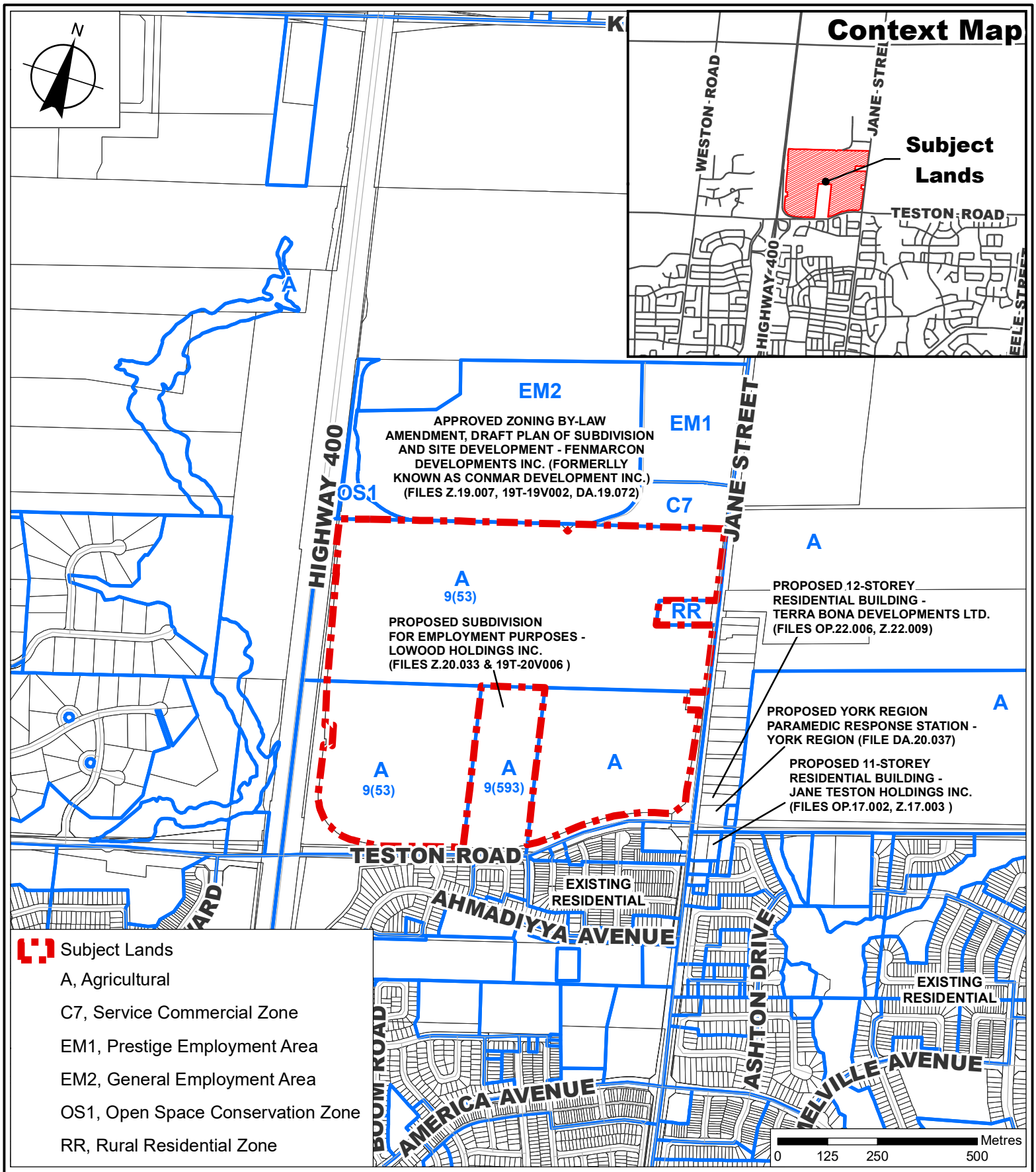

Context and Location Map

LOCATION: 10980 Jane Street;
Part of Lots 26 and 27, Concession 5

APPLICANT:
Fleur de Cap Development Inc. and
Cuenca Development Inc.

VAUGHAN
Development Planning

Attachment

FILES:
Z.20.032 & 19T-20V005

DATE:
June 21, 2022

2