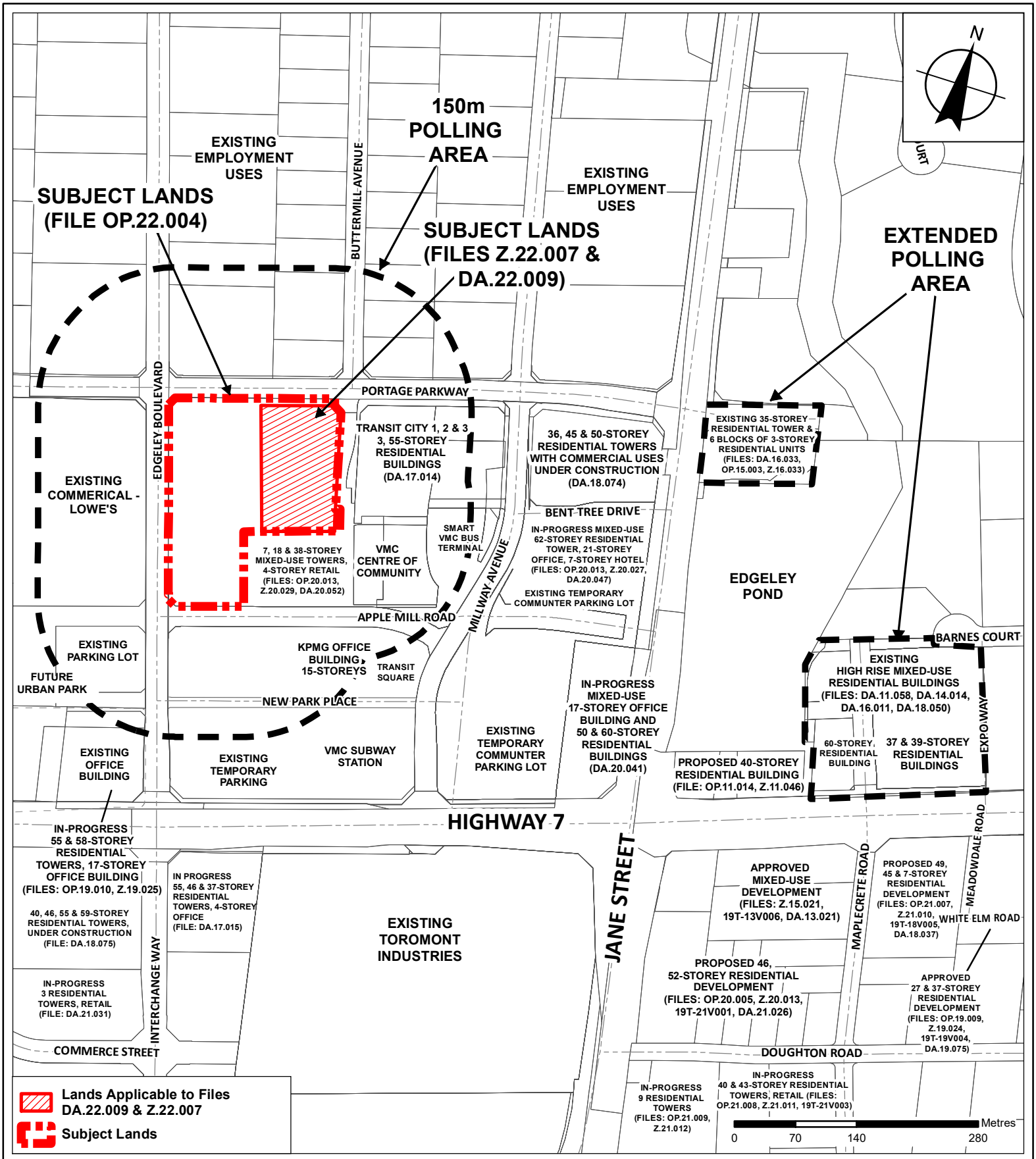

Polling Location Map

LOCATION:
101 Edgeley Boulevard

APPLICANT:
Penguin-Calloway (Vaughan) Inc.

VAUGHAN
Development Planning

Attachment 2

FILES: OP.22.004, Z.22.007, DA.22.009

DATE:
June 7, 2022