

**BLOCK '4'**  
**MEWS**  
(0.02 ha. / 0.04 ac.)

**BLOCK '6'**  
**STRATA**

**BLOCK '5'**  
**STRATA**

**BLOCK '1'**  
**HIGH DENSITY  
RESIDENTIAL**  
(0.50 ha. / 1.24 ac.)

**BLOCK '2'**  
**ROAD**  
(0.21 ha. /  
0.53 ac.)

**BLOCK '3'**  
**ROAD  
WIDENING**  
(0.02 ha. /  
0.05 ac.)

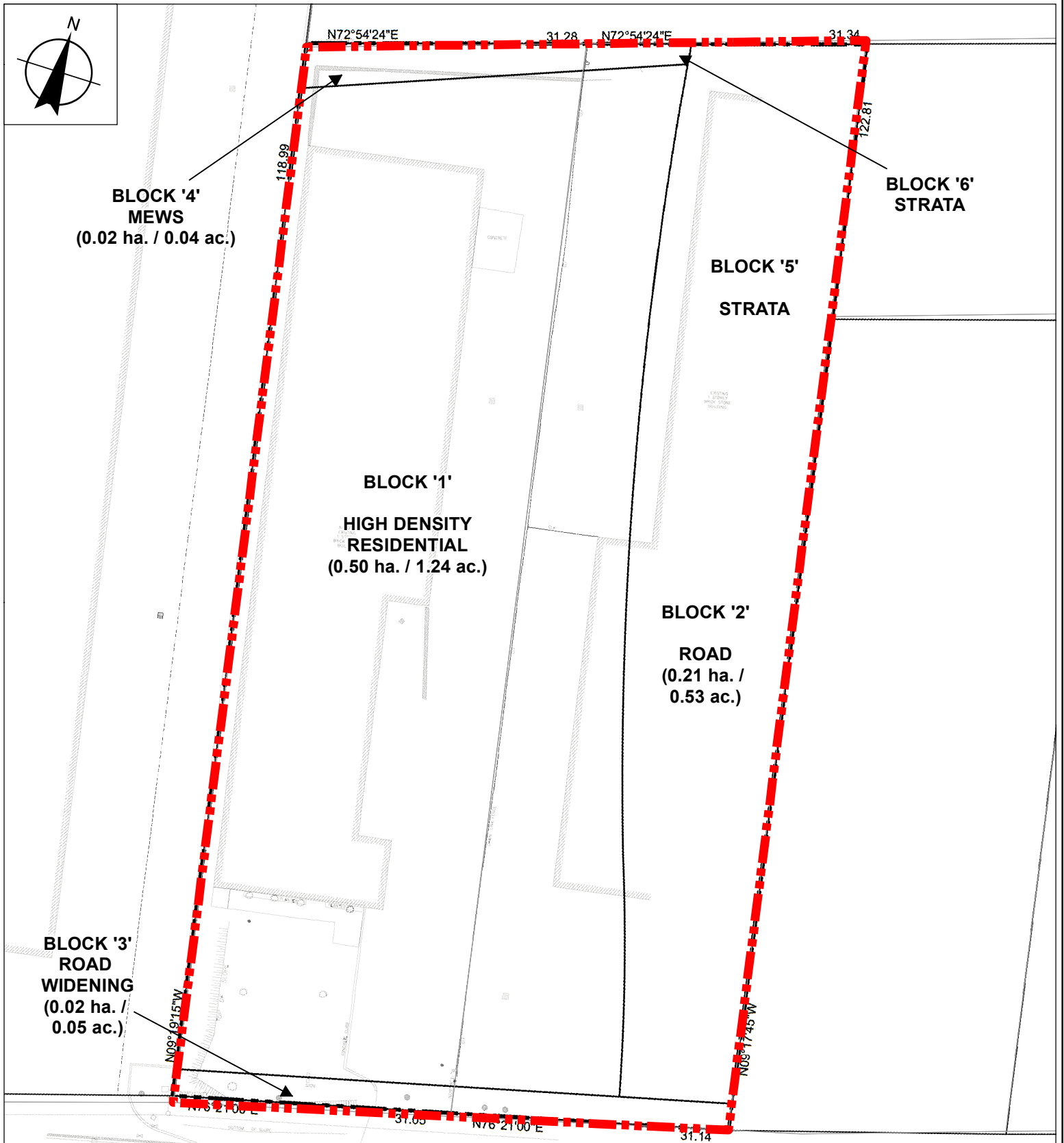

 **SUBJECT LANDS**

**DOUGHTON ROAD**

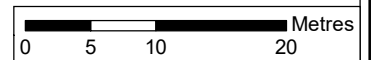

# Proposed Draft Plan of Subdivision 19T-21V008

**LOCATION:**  
216 and 220 Doughton Road;  
Part of Lot 5, Concession 4

**APPLICANT:**  
Doughton Residences Corp.



# Attachment

**FILES:**  
OP.20.005 and Z.20.013  
**RELATED FILES:**  
19T-21V008 and DA.21.026  
**DATE:**  
June 7, 2022

# 3